



**Water Monitoring Result at C7 - Windsor House  
Mid-Flood Tide**

Date	Time	Weather Condition	Sampling Depth		Water Temperature			pH			Salinity			DO Saturation			DO			Turbidity			Suspended Solids	
					°C			-			ppt			%			mg/L			NTU			mg/L	
					Value	Value	Average	Value	Value	Average	Value	Value	Average	Value	Value	Average	Value	Value	Average	Value	Value	Average	Value	Value
28/11/2016	17:40	Fine	Middle	-	23.50	23.50	23.40	8.20	8.20	8.20	30.70	30.70	30.72	84.8	85.3	84.8	6.06	6.10	6.06	6.02	5.96	5.96	7	6.00
	17:42		Middle	-	23.30	23.30		8.20	8.20		30.74	30.74		84.1	85.1		6.00	6.07		5.93	5.92		5	
30/11/2016	16:20	Fine	Middle	-	23.60	23.60	23.55	8.18	8.18	8.18	30.68	30.68	30.68	90.7	91.1	90.7	6.45	6.49	6.46	4.64	4.53	4.46	6	5.50
	16:22		Middle	-	23.50	23.50		8.18	8.18		30.68	30.68		90.6	90.4		6.45	6.44		4.34	4.34		5	
2/12/2016	18:50	Cloudy	Middle	-	22.20	22.20	22.20	8.04	8.04	8.05	30.89	30.89	30.89	82.2	82.8	82.4	5.99	6.03	6.00	6.95	6.99	7.00	7	6.50
	18:51		Middle	-	22.20	22.20		8.05	8.05		30.89	30.89		82.6	81.8		6.02	5.96		7.03	7.01		6	
5/12/2016	7:45	Cloudy	Middle	-	23.00	23.00	23.00	7.94	7.94	7.95	30.82	30.82	30.82	76.9	78.3	77.8	5.52	5.62	5.58	5.13	5.17	5.13	2	3.00
	7:46		Middle	-	23.00	23.00		7.95	7.95		30.82	30.82		78.4	77.4		5.63	5.55		5.12	5.09		4	
7/12/2016	16:30	Fine	Middle	-	22.50	22.50	22.45	7.91	7.91	7.92	30.59	30.59	30.60	78.5	79.0	78.1	5.71	5.75	5.68	4.58	4.56	4.57	4	5.00
	16:31		Middle	-	22.40	22.40		7.93	7.93		30.61	30.61		77.1	77.6		5.59	5.65		4.57	4.57		6	
9/12/2016	16:15	Fine	Middle	-	23.20	23.20	23.25	8.12	8.12	8.13	30.84	30.84	30.84	84.9	86.5	86.3	6.07	6.18	6.17	5.79	5.85	5.82	5	6.00
	16:17		Middle	-	23.30	23.30		8.13	8.13		30.84	30.84		86.3	87.6		6.17	6.26		5.83	5.80		7	
12/12/2016	16:55	Fine	Middle	-	22.90	22.90	22.90	8.24	8.24	8.24	30.88	30.80	30.86	90.4	91.5	91.2	6.50	6.58	6.56	4.64	4.64	4.68	7	7.50
	16:57		Middle	-	22.90	22.90		8.24	8.24		30.88	30.88		91.2	91.8		6.56	6.60		4.67	4.76		8	
14/12/2016	18:25	Fine	Middle	-	22.50	22.50	22.45	8.21	8.21	8.21	30.78	30.78	30.79	91.1	92.3	91.6	6.61	6.70	6.65	6.09	6.09	6.10	6	6.00
	18:27		Middle	-	22.40	22.40		8.21	8.21		30.79	30.79		92.0	91.0		6.67	6.60		6.10	6.11		6	
17/12/2016	10:45	fine	Middle	-	21.10	21.10	21.05	8.28	8.28	8.28	30.69	30.69	30.70	92.2	92.2	92.0	6.87	6.87	6.86	6.44	6.22	6.26	4	4.00
	10:47		Middle	-	21.00	21.00		8.28	8.28		30.70	30.70		91.7	91.8		6.84	6.85		6.19	6.18		4	
19/12/2016	14:00	Fine	Middle	-	23.10	23.10	23.10	8.17	8.17	8.19	30.68	30.68	30.66	93.0	93.4	92.5	6.69	6.72	6.65	5.60	5.60	5.64	4	4.00
	14:02		Middle	-	23.10	23.10		8.20	8.20		30.63	30.63		92.8	90.7		6.66	6.51		5.65	5.69		4	
21/12/2016	10:14	Cloudy	Middle	-	22.10	22.10	22.15	8.14	8.14	8.14	30.41	30.41	30.41	87.6	87.6	86.9	6.40	6.40	6.35	7.30	7.27	7.27	6	5.00
	10:16		Middle	-	22.20	22.20		8.14	8.14		30.41	30.41		86.5	85.9		6.32	6.27		7.24	7.26		4	
23/12/2016	15:00	Fine	Middle	-	22.70	22.70	22.75	8.13	8.13	8.13	30.39	30.39	30.39	83.2	84.0	84.3	6.02	6.08	6.10	5.72	5.71	5.72	6	5.00
	15:02		Middle	-	22.80	22.80		8.13	8.13		30.38	30.38		85.0	85.1		6.15	6.16		5.71	5.72		4	
26/12/2016	18:11	Cloudy	Middle	-	22.00	22.00	22.00	7.93	7.93	7.94	30.26	30.26	30.26	83.2	83.6	83.3	6.09	6.13	6.10	6.15	6.08	6.07	6	6.50
	18:12		Middle	-	22.00	22.00		7.94	7.94		30.26	30.26		83.4	83.0		6.11	6.08		6.05	6.00		7	

Remarks:  
Single underline denotes exceedance over Action Level.  
Double underline denotes exceedance over Limit Level.



**Water Monitoring Result at C1 - HKCEC Extension  
Mid-Flood Tide**

Date	Time	Weather Condition	Sampling Depth		Water Temperature			pH			Salinity			DO Saturation		DO		Turbidity		Suspended Solids				
					°C			-			ppt			%		mg/L		NTU		mg/L				
			m	Value	Average	Value	Average	Value	Average	Value	Average	Value	Average	Value	Average	Value	Average	Value	Average	Value	Average			
28/11/2016	15:36	Fine	Middle	3.5	23.00	23.00	22.90	8.23	8.23	8.23	30.86	30.86	30.86	83.7	83.4	83.2	6.02	6.00	5.99	4.36	4.26	4.26	8	7.00
	15:38		Middle	3.5	22.80	22.80		8.23	8.23		30.83	30.87		83.3	82.5		5.99	5.93		4.24	4.19		6	
30/11/2016	18:20	Fine	Middle	3.0	22.60	22.60	22.60	8.22	8.22	8.22	31.08	31.08	31.08	89.2	89.6	88.9	6.44	6.46	6.42	4.83	4.82	4.81	4	5.00
	18:22		Middle	3.0	22.60	22.60		8.22	8.22		31.08	31.08		89.0	87.7		6.43	6.33		4.81	4.79		6	
2/12/2016	20:10	Cloudy	Middle	3.0	22.00	22.00	22.00	8.12	8.12	8.12	31.09	31.09	31.09	82.0	82.0	81.6	5.98	5.99	5.96	5.63	5.57	5.46	7	6.00
	20:11		Middle	3.0	22.00	22.00		8.12	8.12		31.09	31.09		80.9	81.5		5.91	5.95		5.35	5.27		5	
5/12/2016	9:40	Cloudy	Middle	2.5	23.20	23.20	23.20	8.02	8.02	8.03	30.79	30.79	30.79	72.1	73.7	71.9	5.16	5.28	5.15	4.63	4.65	4.61	5	4.50
	9:41		Middle	2.5	23.20	23.20		8.03	8.03		30.79	30.79		70.3	71.4		5.03	5.14		4.64	4.51		4	
7/12/2016	15:06	Fine	Middle	3.0	22.00	22.00	21.98	8.03	8.03	8.03	31.00	31.01	31.01	82.6	83.0	82.7	6.19	6.39	6.30	4.13	4.11	4.13	8	7.00
	15:07		Middle	3.0	21.90	22.00		8.03	8.03		31.01	31.01		82.3	82.7		6.37	6.25		4.14	4.13		6	
9/12/2016	15:20	Fine	Middle	3.0	22.40	22.40	22.40	8.15	8.15	8.15	30.97	30.97	30.98	83.1	84.3	82.8	6.02	6.11	6.00	4.56	4.48	4.44	6	6.00
	15:22		Middle	3.0	22.40	22.40		8.15	8.15		30.99	30.99		83.2	80.6		6.03	5.83		4.35	4.35		6	
12/12/2016	15:55	Fine	Middle	3.0	22.40	22.40	22.45	8.28	8.28	8.28	30.91	30.91	30.92	88.1	88.5	89.3	6.38	6.42	6.47	3.89	3.99	3.93	3	4.00
	15:57		Middle	3.0	22.50	22.50		8.28	8.28		30.92	30.92		90.4	90.0		6.55	6.52		3.89	3.93		5	
14/12/2016	17:35	Fine	Middle	3.0	22.20	22.20	22.20	8.24	8.24	8.24	30.87	30.87	30.88	89.4	88.8	89.1	6.51	6.47	6.49	5.29	5.57	5.51	5	5.50
	17:37		Middle	3.0	22.20	22.20		8.24	8.24		30.88	30.88		89.2	88.8		6.50	6.47		5.59	5.59		6	
17/12/2016	9:50	fine	Middle	3.0	20.20	20.20	20.20	8.32	8.32	8.32	30.78	30.78	30.78	88.5	88.8	88.8	6.69	6.71	6.71	6.46	6.38	6.53	7	6.00
	9:52		Middle	3.0	20.20	20.20		8.32	8.32		30.78	30.78		88.4	89.3		6.68	6.75		6.70	6.56		5	
19/12/2016	11:07	Fine	Middle	3.0	21.60	21.60	21.70	8.25	8.25	8.25	30.73	30.73	30.74	86.4	87.3	86.7	6.37	6.44	6.39	6.51	6.52	6.63	5	5.50
	11:09		Middle	3.0	22.00	21.60		8.25	8.25		30.74	30.74		86.7	86.2		6.39	6.35		6.79	6.69		6	
21/12/2016	14:10	Cloudy	Middle	3.0	21.80	21.80	21.85	8.22	8.22	8.23	30.71	30.71	30.71	89.4	90.1	89.7	6.56	6.61	6.58	6.45	6.36	6.37	5	6.00
	14:12		Middle	3.0	21.90	21.90		8.23	8.23		30.71	30.71		89.7	89.7		6.58	6.58		6.34	6.33		7	
23/12/2016	14:06	Fine	Middle	3.5	21.70	21.70	21.75	8.22	8.22	8.22	30.46	30.45	30.46	81.8	82.0	82.2	6.02	6.03	6.04	5.07	5.06	5.09	6	5.00
	14:08		Middle	3.5	21.80	21.80		8.22	8.22		30.46	30.46		82.7	82.1		6.08	6.04		5.12	5.10		4	
26/12/2016	18:50	Cloudy	Middle	3.0	21.60	21.60	21.65	7.99	7.99	7.99	30.45	30.45	30.45	81.6	81.8	81.5	6.01	6.03	6.00	4.65	4.77	4.70	7	6.50
	18:51		Middle	3.0	21.70	21.70		8.00	7.99		30.45	30.45		81.4	81.0		6.00	5.97		4.75	4.62		6	

Remarks:  
Single underline denotes exceedance over Action Level.  
Double underline denotes exceedance over Limit Level.



**Water Monitoring Result at P1 - HKCEC Phase I  
Mid-Flood Tide**

Date	Time	Weather Condition	Sampling Depth		Water Temperature			pH			Salinity			DO Saturation			DO			Turbidity			Suspended Solids	
					°C			-			ppt			%			mg/L			NTU			mg/L	
			m		Value	Average		Value	Average		Value	Average		Value	Average		Value	Average		Value	Average		Value	Average
28/11/2016	15:20	Fine	Middle	3.5	22.50	22.50	22.50	8.22	8.22	8.23	31.14	31.14	31.13	90.7	89.3	89.3	6.65	6.46	6.48	5.81	5.91	5.87	4	4.00
	15:22		Middle	3.5	22.50	22.50		8.23	8.23		31.12	31.12		88.7	88.6		6.41	6.40		5.84	5.92		4	
30/11/2016	18:00	Fine	Middle	3.0	22.00	22.00	22.00	8.21	8.21	8.22	31.19	31.19	31.19	93.5	94.4	93.0	6.82	6.88	6.78	8.02	8.00	7.96	4	4.00
	18:02		Middle	3.0	22.00	22.00		8.22	8.22		31.19	31.19		92.3	91.6		6.73	6.68		7.88	7.93		4	
2/12/2016	19:26	Cloudy	Middle	3.0	21.80	21.80	21.80	8.09	8.09	8.09	31.07	31.07	31.07	81.0	81.4	82.4	5.93	5.96	6.04	5.57	5.57	5.57	3	3.50
	19:27		Middle	3.0	21.80	21.80		8.09	8.09		31.06	31.06		83.9	83.4		6.16	6.11		5.63	5.50		4	
5/12/2016	8:55	Cloudy	Middle	2.5	23.40	23.40	23.40	8.05	8.05	8.05	31.00	31.00	31.00	75.1	75.0	74.2	5.35	5.34	5.29	5.95	5.97	5.75	7	7.50
	8:56		Middle	2.5	23.40	23.40		8.05	8.05		31.00	31.00		74.3	72.5		5.29	5.16		5.57	5.50		8	
7/12/2016	14:39	Fine	Middle	3.0	22.90	22.90	22.85	8.02	8.02	8.02	31.01	31.01	31.02	77.8	78.5	77.2	5.60	5.65	5.56	4.22	4.17	4.17	7	8.00
	14:40		Middle	3.0	22.80	22.80		8.01	8.01		31.03	31.03		76.3	76.2		5.49	5.48		4.15	4.12		9	
9/12/2016	15:00	Fine	Middle	3.0	22.60	22.60	22.70	8.13	8.13	8.14	31.07	31.07	31.05	84.4	86.3	85.3	6.09	6.22	6.15	4.02	4.02	4.02	6	6.00
	15:02		Middle	3.0	22.80	22.80		8.14	8.14		31.03	31.03		85.7	84.6		6.18	6.09		4.02	4.01		6	
12/12/2016	15:35	Fine	Middle	3.0	22.70	22.70	22.80	8.27	8.27	8.27	31.04	31.04	31.02	93.7	94.5	93.7	6.35	6.50	6.57	6.93	6.99	6.97	3	3.50
	15:37		Middle	3.0	22.90	22.90		8.27	8.27		31.00	31.00		93.1	93.3		6.70	6.71		6.99	6.98		4	
14/12/2016	17:15	Fine	Middle	3.0	21.90	21.90	22.00	8.23	8.23	8.23	30.92	30.92	30.92	87.7	89.6	88.8	6.41	6.55	6.49	4.62	4.75	4.70	4	4.00
	17:17		Middle	3.0	22.10	22.10		8.23	8.23		30.91	30.91		88.8	89.1		6.48	6.50		4.75	4.66		4	
17/12/2016	9:30	fine	Middle	3.0	19.30	19.30	19.25	8.29	8.29	8.30	30.81	30.81	30.82	92.1	91.7	91.3	7.09	7.06	7.03	5.37	5.33	5.32	4	3.50
	9:32		Middle	3.0	19.20	19.20		8.30	8.30		30.82	30.82		91.2	90.0		7.02	6.93		5.30	5.29		3	
19/12/2016	10:45	Fine	Middle	3.0	21.60	21.60	21.65	8.24	8.24	8.24	30.74	30.74	30.74	89.5	89.7	89.2	6.58	6.60	6.56	4.62	4.36	4.45	4	4.50
	10:47		Middle	3.0	21.70	21.70		8.24	8.24		30.74	30.74		88.7	88.7		6.53	6.52		4.37	4.45		5	
21/12/2016	13:50	Cloudy	Middle	3.0	22.00	22.00	22.05	8.22	8.22	8.22	30.68	30.68	30.68	89.6	89.7	89.6	6.55	6.55	6.54	5.49	5.47	5.47	3	2.50
	13:52		Middle	3.0	22.10	22.10		8.22	8.22		30.68	30.68		89.9	89.0		6.57	6.50		5.47	5.46		2	
23/12/2016	13:50	Fine	Middle	3.5	22.10	22.10	22.20	8.21	8.21	8.21	30.65	30.65	30.65	88.8	89.0	88.1	6.47	6.48	6.41	5.37	5.34	5.38	5	4.00
	13:52		Middle	3.5	22.30	22.30		8.21	8.21		30.64	30.64		87.3	87.1		6.36	6.34		5.36	5.43		3	
26/12/2016	18:28	Cloudy	Middle	3.0	21.50	21.50	21.55	8.10	8.10	8.10	30.42	30.42	30.43	82.1	81.9	82.1	6.05	6.06	6.06	4.15	4.25	4.14	3	4.50
	18:29		Middle	3.0	21.60	21.60		8.10	8.10		30.44	30.44		82.0	82.3		6.05	6.07		4.06	4.10		6	

Remarks:  
Single underline denotes exceedance over Action Level.  
Double underline denotes exceedance over Limit Level.



**Water Monitoring Result at P3 - APA  
Mid-Flood Tide**

Date	Time	Weather Condition	Sampling Depth		Water Temperature			pH			Salinity			DO Saturation			DO			Turbidity			Suspended Solids	
					°C			-			ppt			%			mg/L			NTU			mg/L	
			m		Value	Average	Value	Average	Value	Average	Value	Average	Value	Average	Value	Average	Value	Average	Value	Average	Value	Average	Value	Average
28/11/2016	15:24	Fine	Middle	3.5	22.70	22.70	25.15	8.23	8.23	8.23	31.08	31.08	31.10	85.2	86.1	84.6	6.15	6.07	6.10	5.19	5.08	5.15	6	5.00
	15:26		Middle	3.5	27.60	27.60		8.23	8.23		31.11	31.11		84.4	82.7		6.19	5.97		5.17	5.16		4	
30/11/2016	18:05	Fine	Middle	3.0	22.00	22.00	22.00	8.23	8.23	8.23	31.05	31.05	31.05	88.2	89.5	88.3	6.44	6.54	6.45	5.17	5.27	5.23	4	3.00
	18:07		Middle	3.0	22.00	22.00		8.23	8.23		31.05	31.05		88.4	86.9		6.46	6.34		5.28	5.18		2	
2/12/2016	19:33	Cloudy	Middle	3.0	21.90	22.00	21.98	8.11	8.11	8.11	31.08	31.08	31.08	81.4	81.8	81.1	5.94	5.97	5.91	4.98	4.99	4.96	6	5.50
	19:34		Middle	3.0	22.00	22.00		8.11	8.11		31.08	31.08		80.3	80.9		5.84	5.90		4.94	4.91		5	
5/12/2016	9:06	Cloudy	Middle	2.5	23.20	23.20	23.20	8.03	8.03	8.04	30.94	30.94	30.94	76.2	75.2	74.3	5.44	5.37	5.30	4.49	4.47	4.46	4	4.00
	9:07		Middle	2.5	23.20	23.20		8.04	8.04		30.94	30.94		72.1	73.5		5.15	5.25		4.45	4.42		4	
7/12/2016	14:46	Fine	Middle	3.0	22.70	22.70	22.65	8.00	8.00	8.00	31.00	31.00	31.00	76.5	78.2	76.8	5.50	5.65	5.57	4.38	4.33	4.33	5	6.00
	14:47		Middle	3.0	22.60	22.60		8.00	8.00		31.00	31.00		76.0	76.5		5.49	5.63		4.31	4.30		7	
9/12/2016	15:05	Fine	Middle	3.0	22.30	22.30	22.35	8.12	8.12	8.12	31.00	31.00	31.00	83.5	84.3	84.0	6.05	6.12	6.09	4.59	4.63	4.58	7	6.00
	15:07		Middle	3.0	22.40	22.40		8.12	8.12		30.99	30.99		84.4	83.8		6.12	6.07		4.55	4.56		5	
12/12/2016	15:40	Fine	Middle	3.0	22.30	22.30	22.35	8.28	8.28	8.28	30.95	30.95	30.95	91.6	91.7	91.7	6.65	6.65	6.65	4.26	4.23	4.24	4	5.00
	15:42		Middle	3.0	22.40	22.40		8.28	8.28		30.94	30.94		91.8	91.5		6.66	6.64		4.24	4.23		6	
14/12/2016	17:20	Fine	Middle	3.0	22.00	22.00	22.00	8.24	8.24	8.24	30.88	30.88	30.88	90.6	90.5	90.1	6.63	6.62	6.59	5.36	5.39	5.34	6	5.00
	17:22		Middle	3.0	22.00	22.00		8.24	8.24		30.88	30.88		89.4	89.8		6.54	6.56		5.30	5.29		4	
17/12/2016	9:35	fine	Middle	3.0	19.40	19.40	19.40	8.30	8.30	8.30	30.76	30.76	30.76	81.0	84.4	84.5	6.20	6.46	6.47	5.27	5.29	5.28	3	3.50
	9:37		Middle	3.0	19.40	19.40		8.30	8.30		30.76	30.76		86.6	86.0		6.63	6.59		5.28	5.28		4	
19/12/2016	10:50	Fine	Middle	3.0	21.30	21.30	21.30	8.24	8.24	8.24	30.61	30.61	30.67	86.4	85.6	85.7	6.41	6.36	6.36	4.22	4.23	4.31	4	3.00
	10:52		Middle	3.0	21.30	21.30		8.23	8.23		30.72	30.72		85.8	85.0		6.37	6.29		4.44	4.35		2	
21/12/2016	13:55	Cloudy	Middle	3.0	21.80	21.80	21.85	8.23	8.23	8.23	30.67	30.67	30.67	89.7	90.1	89.6	6.58	6.60	6.57	5.36	5.33	5.33	2	2.00
	13:57		Middle	3.0	21.90	21.90		8.23	8.23		30.67	30.67		89.0	89.4		6.53	6.56		5.32	5.32		2	
23/12/2016	13:54	Fine	Middle	3.5	21.50	21.50	21.60	8.22	8.22	8.22	30.57	30.57	30.57	85.1	84.7	84.1	6.28	6.25	6.21	4.93	4.94	4.95	4	4.00
	13:56		Middle	3.5	21.70	21.70		8.22	8.22		30.56	30.56		83.6	83.1		6.16	6.13		4.95	4.99		4	
26/12/2016	18:34	Cloudy	Middle	3.0	21.50	21.50	21.50	8.05	8.05	8.05	30.42	30.42	30.42	83.7	83.1	83.7	6.18	6.17	6.18	5.02	5.11	5.10	6	5.50
	18:35		Middle	3.0	21.50	21.50		8.05	8.05		30.42	30.42		83.6	84.2		6.17	6.21		5.09	5.16		5	

Remarks:  
Single underline denotes exceedance over Action Level.  
Double underline denotes exceedance over Limit Level.



**Water Monitoring Result at P4 - SOC  
Mid-Flood Tide**

Date	Time	Weather Condition	Sampling Depth		Water Temperature			pH			Salinity			DO Saturation		DO		Turbidity		Suspended Solids				
					°C			-			ppt			%		mg/L		NTU		mg/L				
			m	Value	Average	Value	Average	Value	Average	Value	Average	Value	Average	Value	Average	Value	Average	Value	Average	Value	Average			
28/11/2016	15:28	Fine	Middle	3.5	22.60	22.60	22.60	8.24	8.24	8.24	30.91	30.91	30.87	85.3	84.6	82.9	6.16	6.11	5.99	4.69	4.65	4.70	6	5.00
	15:30		Middle	3.5	22.60	22.60		8.24	8.24		30.82	30.82		82.9	78.8		5.99	5.69		4.64	4.82		4	
30/11/2016	18:10	Fine	Middle	3.0	22.40	22.40	22.40	8.23	8.23	8.23	31.03	31.03	31.04	88.4	88.1	88.0	6.40	6.38	6.37	4.54	4.46	4.48	6	5.00
	18:12		Middle	3.0	22.40	22.40		8.23	8.23		31.05	31.05		88.1	87.4		6.38	6.33		4.45	4.45		4	
2/12/2016	19:42	Cloudy	Middle	3.0	22.00	22.00	22.00	8.05	8.05	8.07	31.08	31.08	31.08	80.4	80.0	79.8	5.86	5.84	5.84	5.50	5.52	5.38	4	3.50
	19:43		Middle	3.0	22.00	22.00		8.08	8.08		31.08	31.08		78.8	79.9		5.80	5.84		5.28	5.23		3	
5/12/2016	9:19	Cloudy	Middle	2.5	23.30	23.30	23.30	8.04	8.04	8.05	30.88	30.88	30.89	74.7	75.2	74.5	5.36	5.38	5.33	5.23	5.27	5.24	6	5.50
	9:20		Middle	2.5	23.30	23.30		8.05	8.05		30.89	30.89		74.4	73.6		5.31	5.26		5.17	5.30		5	
7/12/2016	14:53	Fine	Middle	3.0	22.10	22.10	22.10	7.95	7.95	7.96	31.00	31.00	31.00	76.3	78.7	78.7	5.57	5.77	5.76	4.56	4.52	4.50	6	5.50
	14:54		Middle	3.0	22.10	22.10		7.96	7.96		31.00	31.00		79.9	80.0		5.84	5.84		4.43	4.47		5	
9/12/2016	15:10	Fine	Middle	3.0	22.20	22.20	22.20	8.14	8.14	8.14	30.92	30.92	30.95	84.8	84.2	84.1	6.17	6.13	6.12	3.72	3.72	3.84	4	4.00
	15:12		Middle	3.0	22.20	22.20		8.14	8.14		30.98	30.98		82.8	84.5		6.03	6.16		3.94	3.98		4	
12/12/2016	15:45	Fine	Middle	3.0	22.20	22.20	22.25	8.28	8.28	8.28	30.90	30.90	30.90	91.4	91.7	91.4	6.64	6.66	6.64	4.82	4.77	4.80	8	7.00
	15:47		Middle	3.0	22.30	22.30		8.28	8.28		30.90	30.90		90.9	91.6		6.61	6.65		4.70	4.89		6	
14/12/2016	17:25	Fine	Middle	3.0	21.90	21.90	21.90	8.24	8.24	8.24	30.88	30.88	30.88	90.0	89.7	89.4	6.60	6.58	6.55	5.06	5.08	5.09	6	5.50
	17:27		Middle	3.0	21.90	21.90		8.24	8.24		30.88	30.88		88.4	89.3		6.48	6.54		5.12	5.10		5	
17/12/2016	9:40	fine	Middle	3.0	20.00	20.00	20.00	8.32	8.32	8.32	30.83	30.83	30.84	90.7	90.8	90.7	6.88	6.90	6.88	7.75	7.57	7.69	8	8.50
	9:42		Middle	3.0	20.00	20.00		8.32	8.32		30.84	30.84		90.9	90.2		6.90	6.85		7.75	7.69		9	
19/12/2016	10:55	Fine	Middle	3.0	21.20	21.20	21.20	8.23	8.23	8.24	30.74	30.74	30.74	84.4	84.4	84.3	6.25	6.26	6.25	5.79	5.61	5.71	7	6.00
	10:57		Middle	3.0	21.20	21.20		8.24	8.24		30.73	30.73		84.2	84.1		6.24	6.23		5.69	5.73		5	
21/12/2016	14:00	Cloudy	Middle	3.0	21.80	21.80	21.80	8.21	8.21	8.21	30.70	30.70	30.70	82.2	82.9	83.2	6.04	6.10	6.12	5.70	5.68	5.68	4	4.00
	14:02		Middle	3.0	21.80	21.80		8.21	8.21		30.70	30.70		83.5	84.0		6.14	6.19		5.66	5.66		4	
23/12/2016	13:58	Fine	Middle	3.5	21.50	21.50	21.55	8.21	8.21	8.21	30.49	30.49	30.49	83.2	82.7	82.6	6.14	6.10	6.09	5.28	5.07	5.18	4	3.50
	14:00		Middle	3.5	21.60	21.60		8.21	8.21		30.49	30.49		82.4	81.9		6.08	6.04		5.28	5.07		3	
26/12/2016	18:38	Cloudy	Middle	3.0	21.50	21.50	21.50	8.09	8.09	8.09	30.44	30.44	30.45	84.8	85.2	84.6	6.26	6.29	6.25	5.36	5.32	5.35	4	3.00
	18:39		Middle	3.0	21.50	21.50		8.09	8.09		30.45	30.45		84.5	83.9		6.24	6.20		5.41	5.31		2	

Remarks:  
Single underline denotes exceedance over Action Level.  
Double underline denotes exceedance over Limit Level.



**Water Monitoring Result at P5 - WCT / RT / IT  
Mid-Flood Tide**

Date	Time	Weather Condition	Sampling Depth		Water Temperature			pH			Salinity			DO Saturation		DO		Turbidity		Suspended Solids				
					°C			-			ppt			%		mg/L		NTU		mg/L				
			m	Value	Average	Value	Average	Value	Average	Value	Average	Value	Average	Value	Average	Value	Average	Value	Average	Value	Average	Value	Average	
28/11/2016	15:32	Fine	Middle	3.5	23.00	23.00	22.90	8.23	8.23	8.23	30.82	30.82	30.83	84.2	82.4	82.6	6.05	5.93	5.94	4.12	4.11	4.35	4	3.00
	15:34		Middle	3.5	22.80	22.80		8.23	8.23		30.83	30.83		81.6	82.2		5.87	5.92		4.59	4.57		2	
30/11/2016	18:15	Fine	Middle	3.0	22.50	22.50	22.50	8.23	8.23	8.23	31.07	31.07	31.08	91.2	91.4	90.7	6.59	6.61	6.55	6.03	6.03	6.05	7	6.50
	18:17		Middle	3.0	22.50	22.50		8.23	8.23		31.08	31.08		90.2	89.9		6.51	6.50		6.06	6.07		6	
2/12/2016	19:58	Cloudy	Middle	3.0	21.90	21.90	21.90	8.12	8.12	8.12	31.10	31.10	31.11	81.3	82.3	81.8	5.94	6.02	5.98	5.38	5.35	5.32	6	5.50
	19:59		Middle	3.0	21.90	21.90		8.12	8.12		31.10	31.13		81.9	81.8		5.98	5.98		5.23	5.31		5	
5/12/2016	9:33	Cloudy	Middle	2.5	23.10	23.10	23.10	8.00	8.00	8.00	30.93	30.93	30.93	72.6	74.6	73.2	5.20	5.34	5.24	5.03	5.02	4.99	4	4.50
	9:34		Middle	2.5	23.10	23.10		8.00	8.00		30.93	30.93		73.5	72.2		5.26	5.17		5.00	4.92		5	
7/12/2016	14:58	Fine	Middle	3.0	22.00	22.00	21.98	8.05	8.05	8.05	31.00	31.00	31.00	76.4	77.5	76.6	5.60	5.68	5.59	4.61	4.59	4.56	6	5.00
	14:59		Middle	3.0	21.90	22.00		8.05	8.05		31.00	31.00		77.3	75.3		5.57	5.52		4.56	4.46		4	
9/12/2016	15:15	Fine	Middle	3.0	22.10	22.10	22.15	8.15	8.15	8.15	30.97	30.97	30.98	81.7	80.0	81.4	5.95	5.82	5.93	3.88	3.94	3.93	6	6.00
	15:17		Middle	3.0	22.20	22.20		8.15	8.15		30.98	30.98		82.0	81.9		5.97	5.96		3.91	3.99		6	
12/12/2016	15:50	Fine	Middle	3.0	22.30	22.30	22.30	8.28	8.28	8.28	30.86	30.86	30.87	89.6	92.2	91.4	6.52	6.70	6.65	4.10	4.11	4.11	6	7.00
	15:52		Middle	3.0	22.30	22.30		8.27	8.27		30.88	30.88		92.0	91.6		6.69	6.67		4.11	4.12		8	
14/12/2016	17:30	Fine	Middle	3.0	22.00	22.00	22.00	8.24	8.24	8.24	30.87	30.87	30.88	91.0	91.2	90.7	6.65	6.67	6.63	6.11	6.13	6.14	7	6.00
	17:32		Middle	3.0	22.00	22.00		8.24	8.24		30.88	30.88		90.4	90.2		6.61	6.60		6.17	6.15		5	
17/12/2016	9:45	fine	Middle	3.0	20.10	20.10	20.10	8.32	8.32	8.32	30.81	30.81	30.85	88.4	89.2	88.8	6.68	6.75	6.72	6.83	6.77	6.71	7	6.50
	9:47		Middle	3.0	20.10	20.10		8.32	8.32		30.88	30.88		88.8	88.9		6.72	6.74		6.64	6.61		6	
19/12/2016	11:00	Fine	Middle	3.0	21.40	21.40	21.40	8.25	8.25	8.25	30.73	30.73	30.73	85.2	85.4	85.4	6.30	6.31	6.31	6.29	6.22	6.24	7	6.50
	11:02		Middle	3.0	21.40	21.40		8.25	8.25		30.73	30.73		85.3	85.5		6.30	6.32		6.14	6.29		6	
21/12/2016	14:05	Cloudy	Middle	3.0	21.80	21.80	21.80	8.22	8.22	8.22	30.70	30.70	30.70	85.4	85.9	85.6	5.27	5.31	5.79	5.59	5.59	5.59	4	3.00
	14:07		Middle	3.0	21.80	21.80		8.22	8.22		30.70	30.70		86.0	85.1		6.31	6.26		5.60	5.57		2	
23/12/2016	14:02	Fine	Middle	3.5	21.60	21.60	21.60	8.22	8.22	8.22	30.43	30.43	30.43	81.9	81.9	81.5	6.04	6.03	5.99	4.95	4.95	4.95	3	4.00
	14:04		Middle	3.5	21.60	21.60		8.22	8.22		30.43	30.43		81.1	81.0		5.90	6.00		4.95	4.95		5	
26/12/2016	18:45	Cloudy	Middle	3.0	21.50	21.50	21.50	8.07	8.07	8.07	30.46	30.46	30.46	83.4	82.7	82.9	6.16	6.10	6.12	5.64	5.66	5.67	4	5.50
	18:46		Middle	3.0	21.50	21.50		8.07	8.07		30.46	30.46		83.3	82.3		6.15	6.08		5.73	5.64		7	

Remarks:  
Single underline denotes exceedance over Action Level.  
Double underline denotes exceedance over Limit Level.



**Water Monitoring Result at RW21-P789W - GEC / CRB / SHK  
Mid-Flood Tide**

Date	Time	Weather Condition	Sampling Depth		Water Temperature			pH			Salinity			DO Saturation			DO			Turbidity			Suspended Solids	
					°C			-			ppt			%			mg/L			NTU			mg/L	
			m		Value	Average	Value	Average	Value	Average	Value	Average	Value	Average	Value	Average	Value	Average	Value	Average	Value	Average	Value	Average
28/11/2016	16:10	Fine	Middle	4.0	23.00	23.00	22.95	8.24	8.24	8.24	31.09	31.09	31.09	81.5	83.6	82.3	5.85	6.00	5.91	5.08	5.00	5.00	5	5.50
	16:12		Middle	4.0	22.90	22.90		8.24	8.24		31.09	31.09		83.1	80.8		5.97	5.80		4.96	4.95		6	
30/11/2016	15:30	Fine	Middle	3.0	23.70	23.70	23.75	8.19	8.19	8.20	30.94	30.94	30.95	85.9	85.5	85.6	6.08	6.06	6.06	6.08	6.10	6.11	5	5.50
	15:32		Middle	3.0	23.80	23.80		8.20	8.20		30.95	30.95		85.3	85.7		6.04	6.07		6.11	6.13		6	
2/12/2016	17:40	Cloudy	Middle	4.0	22.50	22.30	22.35	8.08	8.08	8.08	31.08	31.08	31.08	80.4	80.7	80.7	5.84	5.86	5.86	5.49	5.50	5.53	5	5.50
	17:41		Middle	4.0	22.30	22.30		8.08	8.08		31.08	31.08		80.8	81.0		5.87	5.88		5.61	5.53		6	
5/12/2016	8:03	Cloudy	Middle	3.5	22.90	22.90	22.90	8.00	8.00	8.00	30.76	30.76	30.76	80.1	81.3	80.6	5.76	5.85	5.80	4.10	4.06	4.08	3	4.00
	8:04		Middle	3.5	22.90	22.90		8.00	8.00		30.76	30.76		81.0	80.0		5.82	5.75		4.04	4.11		5	
7/12/2016	16:05	Fine	Middle	4.0	22.10	22.10	22.10	7.86	7.86	7.88	30.74	30.74	30.75	82.2	82.4	82.6	6.00	6.06	6.05	5.66	5.70	5.70	3	3.00
	16:06		Middle	4.0	22.10	22.10		7.90	7.90		30.75	30.75		82.6	83.1		6.04	6.08		5.71	5.72		3	
9/12/2016	16:05	Fine	Middle	4.0	22.40	22.40	22.40	8.15	8.15	8.16	30.99	30.99	30.98	82.1	83.2	83.2	5.95	6.03	6.03	4.79	4.83	4.76	5	6.00
	16:07		Middle	4.0	22.40	22.40		8.16	8.16		30.97	30.97		83.6	83.8		6.05	6.07		4.76	4.65		7	
12/12/2016	16:30	Fine	Middle	4.0	22.20	22.20	22.20	8.27	8.27	8.27	31.01	31.01	31.01	90.9	91.8	91.1	6.61	6.68	6.62	6.95	6.95	6.96	13	13.00
	16:32		Middle	4.0	22.20	22.20		8.27	8.27		31.01	31.01		91.2	90.4		6.63	6.57		6.96	6.96		13	
14/12/2016	18:15	Fine	Middle	3.5	21.80	21.80	21.80	8.27	8.27	8.27	30.89	30.89	30.91	89.9	89.7	89.0	6.59	6.58	6.52	8.21	8.22	<u>8.16</u>	10	10.00
	18:17		Middle	3.5	21.80	21.80		8.27	8.27		30.92	30.92		88.2	88.1		6.47	6.45		8.10	8.11		10	
17/12/2016	10:20	fine	Middle	3.5	20.10	20.10	20.10	8.29	8.29	8.30	30.75	30.75	30.75	94.4	94.4	93.9	7.14	7.15	7.10	6.90	6.88	6.88	3	3.50
	10:22		Middle	3.5	20.10	20.10		8.30	8.30		30.75	30.75		93.6	93.2		7.08	7.02		6.86	6.88		4	
19/12/2016	11:40	Fine	Middle	3.5	21.80	21.80	21.85	8.24	8.24	8.24	30.63	30.63	30.63	86.1	87.4	87.2	6.32	6.41	6.40	6.73	6.67	6.62	5	5.50
	11:42		Middle	3.5	21.90	21.90		8.24	8.24		30.62	30.62		87.6	87.5		6.43	6.42		6.57	6.51		6	
21/12/2016	14:50	Cloudy	Middle	3.5	22.00	22.00	22.05	8.21	8.21	8.22	30.60	30.60	30.60	86.0	86.7	87.0	6.29	6.34	6.36	5.68	5.71	5.65	4	4.50
	14:52		Middle	3.5	22.10	22.10		8.22	8.22		30.60	30.60		87.8	87.5		6.41	6.40		5.71	5.51		5	
23/12/2016	14:33	Fine	Middle	3.5	22.00	22.00	22.05	8.21	8.21	8.21	30.40	30.43	30.42	87.0	88.0	87.7	6.37	6.44	6.42	5.29	5.28	5.21	4	4.50
	14:35		Middle	3.5	22.10	22.10		8.21	8.21		30.42	30.42		88.0	87.9		6.43	6.43		5.18	5.07		5	
26/12/2016	16:55	Cloudy	Middle	4.0	21.90	21.90	21.90	7.96	7.96	7.97	30.43	30.43	30.44	80.6	82.1	81.7	5.91	6.04	6.00	5.46	5.48	5.46	8	8.00
	16:56		Middle	4.0	21.90	21.90		7.97	7.97		30.44	30.44		82.2	81.9		6.03	6.00		5.38	5.50		8	

Remarks:  
Single underline denotes exceedance over Action Level.  
Double underline denotes exceedance over Limit Level.



**Water Monitoring Result at RW21-P789E - GEC / CRB / SHK  
Mid-Flood Tide**

Date	Time	Weather Condition	Sampling Depth		Water Temperature			pH			Salinity			DO Saturation		DO		Turbidity		Suspended Solids				
					°C			-			ppt			%		mg/L		NTU		mg/L				
			m	Value	Average	Value	Average	Value	Average	Value	Average	Value	Average	Value	Average	Value	Average	Value	Average	Value	Average			
28/11/2016	16:15	Fine	Middle	4.0	22.90	22.90	22.85	8.24	8.24	8.24	31.06	30.16	30.85	89.7	90.7	90.7	6.44	6.52	6.52	5.35	5.31	5.34	8	8.50
	16:17		Middle	4.0	22.80	22.80		8.24	8.24		31.08	31.08		91.1	91.3		6.56	6.57		5.38	5.31		9	
30/11/2016	15:35	Fine	Middle	3.0	23.10	23.10	23.10	8.21	8.21	8.21	30.92	30.92	30.92	88.0	87.9	86.7	6.31	6.30	6.22	6.01	6.01	5.99	4	4.00
	15:37		Middle	3.0	23.10	23.10		8.21	8.21		30.92	30.92		86.3	84.7		6.19	6.07		6.00	5.94		4	
2/12/2016	18:02	Cloudy	Middle	4.0	22.30	22.30	22.30	8.06	8.06	8.06	31.10	31.10	31.10	83.0	83.8	83.1	6.03	6.09	6.04	5.53	5.62	5.58	6	6.50
	18:03		Middle	4.0	22.30	22.30		8.06	8.06		31.10	31.10		83.1	82.6		6.03	6.00		5.60	5.57		7	
5/12/2016	8:10	Cloudy	Middle	3.5	22.90	22.90	22.90	8.02	8.02	8.02	30.55	30.55	30.55	73.2	74.3	73.9	5.27	5.35	5.32	4.08	4.00	3.97	4	4.00
	8:11		Middle	3.5	22.90	22.90		8.03	8.02		30.55	30.55		74.0	74.1		5.33	5.33		3.91	3.88		4	
7/12/2016	16:15	Fine	Middle	4.0	22.30	22.30	22.25	7.96	7.97	7.97	30.98	30.98	30.98	75.6	76.2	75.6	5.50	5.54	5.50	4.28	4.25	4.23	5	6.00
	16:16		Middle	4.0	22.20	22.20		7.97	7.97		30.98	30.98		75.2	75.3		5.48	5.49		4.24	4.16		7	
9/12/2016	16:00	Fine	Middle	4.0	22.70	22.70	22.70	8.14	8.14	8.14	30.90	30.90	30.85	83.7	85.2	85.1	6.04	6.17	6.15	4.74	4.75	4.70	7	6.00
	16:02		Middle	4.0	22.70	22.70		8.14	8.14		30.80	30.80		86.0	85.5		6.20	6.17		4.66	4.65		5	
12/12/2016	16:25	Fine	Middle	4.0	22.40	22.40	22.40	8.26	8.26	8.27	31.01	31.01	31.01	91.6	92.0	92.1	6.64	6.67	6.68	8.74	8.74	<u>8.72</u>	11	11.00
	16:27		Middle	4.0	22.40	22.40		8.27	8.27		31.01	31.01		92.5	92.2		6.71	6.69		8.73	8.68		11	
14/12/2016	18:11	Fine	Middle	3.5	22.10	22.10	22.08	8.25	8.25	8.25	30.88	30.88	30.88	82.7	84.4	84.4	6.04	6.16	6.16	7.39	7.19	7.18	6	6.50
	18:13		Middle	3.5	22.00	22.10		8.25	8.25		30.88	30.88		85.2	85.1		6.22	6.22		7.07	7.06		7	
17/12/2016	10:30	fine	Middle	3.5	20.50	20.50	20.50	8.31	8.31	8.31	30.84	30.84	30.84	89.7	89.6	89.7	6.75	6.74	6.75	5.28	5.28	5.29	6	5.50
	10:32		Middle	3.5	20.50	20.50		8.31	8.31		30.84	30.84		89.4	89.9		6.73	6.77		5.29	5.30		5	
19/12/2016	11:50	Fine	Middle	3.5	22.30	22.30	22.20	8.24	8.24	8.24	30.69	30.69	30.73	92.4	90.5	90.2	6.78	6.64	6.62	6.81	6.84	6.82	5	6.00
	11:52		Middle	3.5	22.10	22.10		8.24	8.24		30.76	30.76		88.8	89.2		6.51	6.54		6.82	6.79		7	
21/12/2016	15:05	Cloudy	Middle	3.5	22.00	22.00	22.00	8.22	8.22	8.22	30.68	30.68	30.68	84.4	84.7	84.9	6.17	6.20	6.21	5.35	5.18	5.19	2	3.00
	15:07		Middle	3.5	22.00	22.00		8.22	8.22		30.67	30.67		85.2	85.4		6.24	6.24		5.13	5.10		4	
23/12/2016	14:39	Fine	Middle	3.5	22.00	22.00	22.05	8.20	8.20	8.21	30.60	30.60	30.59	85.1	84.2	84.0	6.23	6.15	6.14	4.77	4.82	4.83	4	5.00
	14:41		Middle	3.5	22.10	22.10		8.21	8.21		30.59	30.57		83.4	83.2		6.10	6.08		4.83	4.88		6	
26/12/2016	17:10	Cloudy	Middle	4.0	21.90	21.90	21.90	7.88	7.88	7.90	30.47	30.47	30.47	82.7	84.3	83.5	6.06	6.18	6.12	5.89	5.90	5.80	11	9.00
	17:11		Middle	4.0	21.90	21.90		7.91	7.91		30.47	30.47		84.1	82.9		6.17	6.08		5.67	5.73		7	

Remarks:  
Single underline denotes exceedance over Action Level.  
Double underline denotes exceedance over Limit Level.





**Water Monitoring Result at WSD19 - Sheung Wan  
Mid-Flood Tide**

Date	Time	Weather Condition	Sampling Depth		Water Temperature			pH			Salinity			DO Saturation		DO		Turbidity		Suspended Solids				
					°C			-			ppt			%		mg/L		NTU		mg/L				
			m	Value	Average	Value	Average	Value	Average	Value	Average	Value	Average	Value	Average	Value	Average	Value	Average	Value	Average			
28/11/2016	14:36	Fine	Middle	3.5	23.10	23.10	23.10	8.20	8.20	8.21	31.03	31.03	31.05	74.0	73.0	76.0	5.30	5.23	5.28	6.32	6.30	6.31	8	7.50
	14:38		Middle	3.5	23.10	23.10		8.21	8.21		31.06	31.06		77.2	79.7		5.27	5.31		6.30	6.31		7	
30/11/2016	16:50	Fine	Middle	4.0	23.00	23.00	23.00	8.18	8.18	8.18	30.97	30.97	30.98	88.7	90.1	88.8	6.37	6.47	6.37	8.98	8.68	<u>8.71</u>	9	8.50
	16:52		Middle	4.0	23.00	23.00		8.18	8.18		30.98	30.98		89.0	87.2		6.39	6.26		8.58	8.61		8	
2/12/2016	20:56	Cloudy	Middle	3.5	22.30	22.30	17.25	7.96	7.96	7.97	31.07	31.07	31.07	82.3	82.5	82.6	5.98	5.99	6.00	5.97	5.90	5.88	6	5.50
	20:57		Middle	3.5	22.20	2.20		7.97	7.97		31.07	31.07		82.4	83.2		5.99	6.05		5.84	5.82		5	
5/12/2016	10:30	Cloudy	Middle	3.0	23.10	23.10	23.10	7.94	7.94	7.94	31.10	31.10	31.10	78.6	78.9	78.4	5.62	5.64	5.61	5.67	5.50	5.51	6	6.50
	10:31		Middle	3.0	23.10	23.10		7.94	7.94		31.10	31.10		78.5	77.7		5.62	5.57		5.44	5.43		7	
7/12/2016	13:50	Fine	Middle	3.5	21.80	21.80	21.80	7.83	7.83	7.83	30.99	30.99	30.99	78.4	78.5	78.6	5.76	5.77	5.78	3.81	3.86	3.86	13	12.00
	13:51		Middle	3.5	21.80	21.80		7.83	7.83		30.99	30.99		77.9	79.4		5.75	5.84		3.82	3.96		11	
9/12/2016	14:20	Fine	Middle	3.5	22.70	22.70	22.70	8.12	8.12	8.12	31.11	31.11	31.10	80.2	81.0	80.8	5.79	5.84	5.83	7.27	7.07	7.17	15	<u>14.00</u>
	14:22		Middle	3.5	22.70	22.70		8.12	8.12		31.09	31.09		81.2	80.9		5.85	5.84		7.17	7.18		13	
12/12/2016	14:45	Fine	Middle	3.5	23.00	23.00	23.10	8.21	8.21	8.21	31.00	31.00	30.97	89.9	90.7	89.8	6.44	6.55	6.46	3.17	3.17	3.16	6	6.50
	14:47		Middle	3.5	23.20	23.20		8.21	8.21		30.94	30.94		90.4	88.0		6.47	6.37		3.15	3.16		7	
14/12/2016	16:30	Fine	Middle	3.5	23.20	23.20	23.30	8.29	8.29	8.29	30.89	30.89	30.89	90.3	90.3	89.6	6.45	6.45	6.39	4.93	4.93	4.92	5	5.50
	16:32		Middle	3.5	23.40	23.40		8.28	8.28		30.88	30.88		89.4	88.2		6.38	6.29		4.91	4.90		6	
17/12/2016	8:30	fine	Middle	3.5	19.80	19.80	19.60	8.25	8.25	8.26	30.80	30.80	30.84	89.6	89.0	89.1	6.84	6.80	6.81	6.26	6.21	6.21	9	10.00
	8:32		Middle	3.5	19.40	19.40		8.27	8.27		30.87	30.87		89.0	88.8		6.81	6.79		6.18	6.17		11	
19/12/2016	9:57	Fine	Middle	3.5	21.80	21.80	21.95	8.21	8.21	8.22	30.79	30.79	30.79	87.6	87.0	87.0	6.42	6.37	6.37	6.58	6.56	6.50	7	6.00
	9:59		Middle	3.5	22.10	22.10		8.22	8.22		30.79	30.79		87.3	86.1		6.38	6.30		6.51	6.34		5	
0/1/1900	13:10	Cloudy	Middle	3.5	22.00	22.00	22.00	8.22	8.22	8.22	30.71	30.71	30.71	87.4	87.5	86.7	6.39	6.40	6.35	4.98	4.98	4.96	3	3.50
	13:12		Middle	3.5	22.00	22.00		8.22	8.22		30.71	30.71		85.4	86.4		6.25	6.34		4.94	4.95		4	
0/1/1900	11:00	Fine	Middle	3.5	21.50	21.50	21.50	8.23	8.23	8.23	30.76	30.76	30.76	88.3	89.4	89.1	6.52	6.60	6.58	6.33	6.32	6.29	5	5.50
	11:02		Middle	3.5	21.50	21.50		8.23	8.23		30.76	30.76		89.3	89.2		6.59	6.59		6.26	6.25		6	
0/1/1900	15:20	Cloudy	Middle	3.5	22.10	22.10	22.15	7.75	7.75	7.77	30.38	30.38	30.38	81.2	82.8	83.0	5.94	6.05	6.07	4.36	4.52	4.48	6	6.50
	15:21		Middle	3.5	22.20	22.20		7.79	7.79		30.38	30.38		84.3	83.8		6.16	6.13		4.54	4.50		7	

Remarks:  
Single underline denotes exceedance over Action Level.  
Double underline denotes exceedance over Limit Level.



**Water Monitoring Result at C7 - Windsor House  
Mid-Ebb Tide**

Date	Time	Weather Condition	Sampling Depth		Water Temperature		pH			Salinity		DO Saturation		DO		Turbidity		Suspended Solids						
					°C		-		ppt		%		mg/L		NTU		mg/L							
					Value	Average	Value	Average	Value	Average	Value	Average	Value	Average	Value	Average	Value	Average						
28/11/2016	12:00	Fine	Middle	3	23.80	23.80	23.75	8.19	8.19	8.19	30.77	30.77	30.78	88.4	89.1	89.2	6.27	6.32	6.32	5.64	5.60	5.47	3	2.50
	12:02		Middle	3	23.70	23.70		8.19	8.19	30.79	30.79	89.7		89.4	6.36		6.34	5.33		5.31	2			
1/12/2016	0:25	Cloudy	Middle	-	20.90	20.90	20.90	8.00	8.00	8.01	31.05	31.05	31.05	80.8	80.4	80.2	6.02	5.99	5.97	4.63	4.60	4.58	7	6.00
	0:26		Middle	-	20.90	20.90		8.01	8.01	31.05	31.05	79.9		79.7	5.95		5.93	4.56		4.53	5			
3/12/2016	0:30	Cloudy	Middle	-	21.50	21.50	21.50	8.01	8.01	8.02	31.03	31.03	31.03	81.3	82.7	82.5	5.99	6.09	6.08	5.39	5.43	5.44	12	11.50
	0:31		Middle	-	21.50	21.50		8.02	8.02	31.03	31.03	82.9		83.0	6.11		6.12	5.44		5.49	11			
5/12/2016	2:25	Cloudy	Middle	-	22.70	22.70	22.70	7.68	7.68	7.68	30.55	30.55	30.55	80.0	80.7	79.4	5.78	5.83	5.74	5.54	5.40	5.42	6	5.50
	2:26		Middle	-	22.70	22.70		7.68	7.68	30.55	30.55	78.1		78.8	5.64		5.69	5.38		5.35	5			
7/12/2016	2:35	Fine	Middle	-	20.60	20.60	20.60	7.91	7.91	7.92	30.80	30.80	30.81	78.6	79.8	78.9	5.88	5.99	5.92	3.97	3.94	3.93	8	8.00
	2:36		Middle	-	20.60	20.60		7.92	7.92	30.81	30.81	78.0		79.3	5.86		5.95	3.91		3.89	8			
9/12/2016	4:50	Fine	Middle	-	20.20	20.20	20.18	7.84	7.84	7.85	30.73	30.73	30.73	77.9	79.1	78.7	5.92	5.99	5.97	3.99	3.97	3.97	5	6.00
	4:51		Middle	-	20.10	20.20		7.85	7.85	30.73	30.73	79.1		78.7	5.99		5.96	3.95		3.96	7			
12/12/2016	12:05	Fine	Middle	-	23.30	23.30	23.35	8.23	8.23	8.23	30.87	30.87	30.87	88.1	88.8	88.4	6.29	6.63	6.38	4.88	4.91	4.96	9	8.50
	12:07		Middle	-	23.40	23.40		8.23	8.23	30.87	30.87	88.5		88.3	6.31		6.30	4.99		5.05	8			
14/12/2016	14:32	Fine	Middle	4	23.00	23.00	23.05	8.18	8.18	8.18	30.64	30.64	30.65	87.0	87.4	87.4	6.25	6.27	6.27	5.47	5.32	5.54	5	5.50
	14:34		Middle	4	23.10	23.10		8.18	8.18	30.65	30.65	87.4		87.7	6.27		6.29	5.68		5.69	6			
17/12/2016	2:50	Fine	Middle	-	19.90	19.90	19.95	7.83	7.83	7.83	30.41	30.41	30.41	82.5	82.9	82.1	6.30	6.33	6.26	4.43	4.45	4.48	5	5.00
	2:50		Middle	-	20.00	20.00		7.83	7.83	30.41	30.41	81.8		81.0	6.22		6.20	4.47		4.58	5			
19/12/2016	3:03	Fine	Middle	-	20.20	20.20	20.20	7.89	7.89	7.90	30.41	30.41	30.41	77.0	79.4	79.4	5.82	6.01	5.99	3.47	3.68	3.73	8	7.50
	3:04		Middle	-	20.20	20.20		7.91	7.89	30.41	30.41	80.8		80.4	6.12		6.02	3.96		3.82	7			
21/12/2016	3:01	Cloudy	Middle	-	21.80	21.80	21.80	7.80	7.80	7.80	30.30	30.30	30.30	78.4	77.1	76.8	5.77	5.68	5.65	3.81	3.91	3.84	6	5.00
	3:02		Middle	-	21.80	21.80		7.80	7.80	30.30	30.31	75.8		75.7	5.58		5.58	3.80		3.85	4			
23/12/2016	21:00	Cloudy	Middle	-	19.60	19.60	19.65	7.80	7.80	7.81	30.31	30.31	30.32	79.4	79.9	80.4	6.08	6.10	6.15	2.24	2.26	2.23	5	4.50
	21:01		Middle	-	19.70	19.70		7.82	7.82	30.33	30.33	81.5		80.7	6.24		6.18	2.22		2.20	4			
26/12/2016	23:30	0:00	Middle	-	20.50	20.50	20.45	8.01	8.01	8.02	30.29	30.29	30.29	81.4	80.0	81.2	6.63	6.47	6.60	2.88	2.85	2.86	4	4.00
	23:31		Middle	-	20.40	20.40		8.02	8.02	30.29	30.29	81.2		82.2	6.62		6.69	2.83		2.87	4			

Remarks:  
Single underline denotes exceedance over Action Level.  
Double underline denotes exceedance over Limit Level.



**Water Monitoring Result at C1 - HKCEC  
Mid-Ebb Tide**

Date	Time	Weather Condition	Sampling Depth		Water Temperature		pH			Salinity		DO Saturation		DO		Turbidity		Suspended Solids						
					°C		-		ppt		%		mg/L		NTU		mg/L							
			m	Value	Average	Value	Average	Value	Average	Value	Average	Value	Average	Value	Average	Value	Average	Value	Average					
28/11/2016	10:05	Fine	Middle	2.5	22.70	22.70	22.65	8.24	8.24	8.24	31.05	31.05	31.08	91.7	91.9	91.5	6.62	6.63	6.60	6.50	6.53	6.50	4	3.50
	10:52		Middle	2.5	22.60	22.60		8.24	8.24		31.10	31.10		91.4	90.9		6.60	6.56		6.54	6.44		3	
1/12/2016	3:30	Cloudy	Middle	2.5	21.40	21.40	21.35	7.93	7.96	7.94	31.08	31.08	31.08	79.5	79.9	79.7	5.90	5.92	5.90	6.19	6.16	6.16	4	5.50
	3:31		Middle	2.5	21.30	21.30		7.94	7.94		31.08	31.08		80.1	79.1		5.93	5.85		6.10	6.20		7	
3/12/2016	23:55	Cloudy	Middle	3.0	21.30	21.30	21.30	8.10	8.10	8.11	31.15	31.15	31.15	83.0	83.1	82.3	6.13	6.13	6.09	4.81	4.91	4.88	9	7.00
	23:56		Middle	3.0	21.30	21.30		8.12	8.12		31.15	31.15		81.3	81.7		6.03	6.05		4.90	4.88		5	
5/12/2016	5:23	Cloudy	Middle	2.5	22.60	22.60	22.65	7.99	7.99	7.99	30.94	30.94	30.94	78.1	78.6	78.0	5.64	5.67	5.63	4.31	4.25	4.29	3	3.00
	5:24		Middle	2.5	22.70	22.70		7.99	7.99		30.94	30.94		78.0	77.2		5.63	5.57		4.28	4.30		3	
7/12/2016	4:56	Fine	Middle	3.0	20.10	20.10	20.10	7.92	7.92	7.94	30.43	30.43	30.43	75.2	75.9	75.4	5.70	5.76	5.72	2.81	2.74	2.68	3	3.50
	4:57		Middle	3.0	20.10	20.10		7.95	7.95		30.43	30.43		75.4	74.9		5.72	5.69		2.60	2.57		4	
9/12/2016	6:05	Fine	Middle	3.0	20.50	20.50	20.45	7.87	7.87	7.88	31.01	31.01	31.01	78.3	79.0	79.0	5.88	5.96	5.94	3.41	3.38	3.34	7	7.50
	6:06		Middle	3.0	20.40	20.40		7.88	7.88		31.01	31.01		79.5	79.2		5.97	5.95		3.33	3.23		8	
12/12/2016	11:11	Fine	Middle	3.5	22.30	22.30	22.30	8.30	8.30	8.30	31.06	31.06	31.06	87.9	88.1	87.8	6.39	6.40	6.37	5.69	5.89	5.78	10	9.50
	11:12		Middle	3.5	22.30	22.30		8.30	8.30		31.06	31.06		87.8	87.2		6.37	6.33		5.80	5.74		9	
14/12/2016	12:06	Fine	Middle	3.5	22.30	22.30	22.30	8.24	8.24	8.24	30.93	30.93	30.93	87.0	88.7	88.3	6.32	6.45	6.42	4.69	4.80	4.87	4	4.00
	12:08		Middle	3.5	22.30	22.30		8.24	8.24		30.93	30.93		88.9	88.4		6.46	6.43		4.99	5.01		4	
17/12/2016	1:50	Fine	Middle	3.0	18.90	18.90	18.90	8.18	8.18	8.19	30.96	30.96	30.97	80.5	80.1	80.3	6.24	6.21	6.22	4.51	4.47	4.52	6	5.50
	1:51		Middle	3.0	18.90	18.90		8.20	8.20		30.97	30.97		80.2	80.2		6.22	6.22		4.48	4.63		5	
19/12/2016	5:50	Fine	Middle	2.5	20.30	20.30	20.25	8.12	8.12	8.12	30.40	30.40	30.40	82.5	83.8	83.0	6.24	6.34	6.28	5.57	5.66	5.70	7	7.00
	5:51		Middle	2.5	20.20	20.20		8.12	8.12		30.40	30.40		82.4	83.1		6.23	6.29		5.81	5.76		7	
21/12/2016	5:17	Cloudy	Middle	2.5	21.60	21.60	21.65	8.11	8.11	8.11	30.46	30.46	30.46	73.2	74.9	74.0	5.42	5.53	5.47	2.87	3.19	2.92	2	3.00
	5:18		Middle	2.5	21.70	21.70		8.10	8.10		30.46	30.46		74.0	73.9		5.46	5.45		2.89	2.73		4	
23/12/2016	23:28	Cloudy	Middle	2.5	20.10	20.10	20.10	7.97	7.97	7.98	30.45	30.45	30.46	80.0	81.3	80.3	6.07	6.16	6.09	5.38	5.28	5.29	7	6.00
	23:29		Middle	2.5	20.10	20.10		7.98	7.98		30.46	30.46		79.7	80.3		6.02	6.09		5.29	5.20		5	
26/12/2016	22:30	0:00	Middle	2.5	20.50	20.50	20.53	8.07	8.07	8.08	30.46	30.46	30.46	80.9	82.1	81.8	6.74	6.88	6.80	4.15	4.09	4.09	5	5.00
	22:31		Middle	2.5	20.60	20.50		8.09	8.09		30.45	30.45		82.3	81.7		6.80	6.76		4.07	4.03		5	

Remarks:  
Single underline denotes exceedance over Action Level.  
Double underline denotes exceedance over Limit Level.



**Water Monitoring Result at P1 - HKCEC Phase I  
Mid-Ebb Tide**

Date	Time	Weather Condition	Sampling Depth		Water Temperature		pH			Salinity		DO Saturation		DO		Turbidity		Suspended Solids						
					°C		-		ppt		%		mg/L		NTU		mg/L							
					Value	Average	Value	Average	Value	Average	Value	Average	Value	Average	Value	Average	Value	Average						
28/11/2016	10:30	Fine	Middle	2.5	22.20	22.20	22.25	8.21	8.21	8.21	31.04	31.04	31.04	76.1	74.2	73.8	5.51	5.43	5.37	5.94	5.99	5.88	6	5.00
	10:32		Middle	2.5	22.30	22.30		8.21	8.21		31.03	31.04		73.0	71.8		5.30	5.22		5.99	5.61		4	
1/12/2016	3:00	Cloudy	Middle	2.5	21.00	21.00	21.00	8.00	7.99	8.00	31.07	31.07	31.07	76.6	78.6	77.5	5.70	5.84	5.77	5.97	5.99	6.03	5	5.00
	3:01		Middle	2.5	21.00	21.00		8.00	7.99		31.07	31.07		77.5	77.2		5.77	5.75		6.05	6.10		5	
3/12/2016	23:27	Cloudy	Middle	3.0	21.60	21.60	21.60	8.15	8.15	8.16	31.15	31.15	31.15	82.3	83.6	83.4	6.06	6.15	6.13	6.25	6.18	6.22	8	10.50
	23:28		Middle	3.0	21.60	21.60		8.16	8.16		31.15	31.15		83.8	83.7		6.16	6.15		6.21	6.23		13	
5/12/2016	4:52	Cloudy	Middle	2.5	22.60	22.60	22.60	8.01	8.01	8.01	30.79	30.79	30.79	80.4	80.5	80.1	5.81	5.82	5.79	4.38	4.42	4.40	4	3.00
	4:53		Middle	2.5	22.60	22.60		8.01	8.01		30.79	30.79		79.2	80.3		5.73	5.81		4.40	4.39		2	
7/12/2016	4:25	Fine	Middle	3.0	20.30	20.30	20.30	7.99	7.99	8.00	31.02	31.02	31.02	76.4	77.0	76.7	5.75	5.80	5.78	3.20	3.21	3.20	4	4.00
	4:26		Middle	3.0	20.30	20.30		8.00	8.00		31.02	31.02		76.7	76.7		5.79	5.79		3.18	3.20		4	
9/12/2016	5:36	Fine	Middle	3.0	20.10	20.10	20.10	7.96	7.96	7.97	30.97	30.97	30.98	77.9	78.2	77.1	5.88	5.90	5.82	5.34	5.44	5.40	13	14.00
	5:37		Middle	3.0	20.10	20.10		7.98	7.98		30.99	30.99		77.0	75.4		5.81	5.70		5.47	5.35		15	
12/12/2016	10:55	Fine	Middle	3.5	22.40	22.40	22.40	8.30	8.30	8.30	31.08	31.08	31.08	89.5	89.0	89.4	6.49	6.45	6.48	6.12	6.10	6.10	9	8.00
	10:57		Middle	3.5	22.40	22.40		8.30	8.30		31.07	31.07		90.2	88.9		6.54	6.44		6.09	6.09		7	
14/12/2016	11:50	Fine	Middle	3.5	22.50	22.50	22.55	8.22	8.22	8.22	30.98	30.98	30.96	96.1	95.1	94.8	6.95	6.88	6.88	5.95	5.88	5.87	5	4.50
	11:52		Middle	3.5	22.60	22.60		8.22	8.22		30.93	30.93		94.3	93.5		6.92	6.76		5.83	5.80		4	
17/12/2016	1:18	Fine	Middle	3.0	18.40	18.40	18.40	8.23	8.23	8.23	30.85	30.85	30.85	83.4	82.5	82.5	6.52	6.45	6.45	4.14	4.10	4.16	5	6.50
	1:19		Middle	3.0	18.40	18.40		8.23	8.23		30.85	30.85		81.7	82.3		6.39	6.43		4.25	4.15		8	
19/12/2016	5:23	Fine	Middle	2.5	20.00	20.00	20.00	8.12	8.12	8.13	30.70	30.70	30.70	82.7	83.1	82.2	6.27	6.30	6.23	3.47	3.45	3.43	6	7.00
	5:24		Middle	2.5	20.00	20.00		8.14	8.14		30.70	30.70		81.4	81.6		6.17	6.19		3.43	3.35		8	
21/12/2016	4:45	Cloudy	Middle	2.5	21.60	21.60	21.60	8.08	8.08	8.08	30.55	30.55	30.61	76.7	76.1	77.1	5.58	5.60	5.67	3.64	3.45	3.45	4	3.50
	4:46		Middle	2.5	21.60	21.60		8.08	8.08		30.66	30.66		79.7	76.0		5.85	5.64		3.37	3.34		3	
23/12/2016	22:52	Cloudy	Middle	2.5	20.20	20.20	20.20	7.99	7.99	7.99	30.48	30.48	30.48	81.1	81.4	81.9	6.15	6.17	6.21	3.30	3.54	3.57	4	4.50
	22:53		Middle	2.5	20.20	20.20		8.00	7.99		30.48	30.48		82.4	82.8		6.24	6.27		3.69	3.75		5	
26/12/2016	21:52	0:00	Middle	2.5	20.70	20.70	20.65	8.15	8.15	8.15	30.46	30.46	30.47	81.7	81.2	81.3	6.75	6.71	6.72	3.46	3.42	3.43	6	5.50
	21:53		Middle	2.5	20.60	20.60		8.16	8.15		30.47	30.47		81.0	81.2		6.69	6.71		3.39	3.44		5	

Remarks:  
Single underline denotes exceedance over Action Level.  
Double underline denotes exceedance over Limit Level.



**Water Monitoring Result at P3 - APA  
Mid-Ebb Tide**

Date	Time	Weather Condition	Sampling Depth		Water Temperature		pH			Salinity		DO Saturation		DO		Turbidity		Suspended Solids						
					°C		-		ppt		%		mg/L		NTU		mg/L							
					Value	Average	Value	Average	Value	Average	Value	Average	Value	Average	Value	Average	Value	Average	Value	Average				
28/11/2016	10:25	Fine	Middle	2.5	22.00	22.00	22.00	8.23	8.23	8.23	31.04	31.04	31.04	85.4	88.0	86.3	6.23	6.47	6.31	5.99	5.97	5.98	7	6.50
	10:27		Middle	2.5	22.00	22.00		8.23	8.23		31.04	31.04		87.0	84.6		6.35	6.17		5.99	5.98		6	
1/12/2016	3:08	Cloudy	Middle	2.5	21.00	21.00	21.00	7.97	7.97	7.98	31.12	31.11	31.12	83.3	83.7	83.1	6.19	6.22	6.17	6.99	7.00	7.01	6	7.00
	3:09		Middle	2.5	21.00	21.00		7.98	7.98		31.12	31.13		83.0	82.5		6.13	6.12		7.02	7.04		8	
3/12/2016	23:33	Cloudy	Middle	3.0	21.50	21.50	21.50	8.14	8.14	8.14	31.17	31.17	31.17	83.3	83.5	83.3	6.13	6.14	6.13	6.14	6.12	6.07	5	5.00
	23:34		Middle	3.0	21.50	21.50		8.14	8.14		31.17	31.17		82.9	83.5		6.10	6.15		5.94	6.06		5	
5/12/2016	5:02	Cloudy	Middle	2.5	22.60	22.60	22.65	8.02	8.02	8.02	30.84	30.84	30.85	75.1	76.5	75.4	5.43	5.52	5.44	4.10	4.08	4.11	3	3.00
	5:03		Middle	2.5	22.70	22.70		8.02	8.02		30.85	30.85		75.5	74.5		5.45	5.37		4.12	4.14		3	
7/12/2016	4:31	Fine	Middle	3.0	20.00	20.00	19.98	8.10	8.10	8.10	31.04	31.04	31.04	77.4	78.8	78.3	5.87	5.99	5.95	2.59	2.61	2.62	4	3.50
	4:32		Middle	3.0	19.90	20.00		8.10	8.10		31.04	31.04		78.7	78.4		5.97	5.95		2.65	2.63		3	
9/12/2016	5:43	Fine	Middle	3.0	20.10	20.10	20.10	8.03	8.03	8.04	30.97	30.97	30.97	77.0	79.5	78.4	5.81	6.00	5.92	3.26	3.20	3.21	7	8.00
	5:44		Middle	3.0	20.10	20.10		8.04	8.04		30.97	30.97		79.0	78.1		5.96	5.89		3.17	3.19		9	
12/12/2016	10:59	Fine	Middle	3.5	22.10	22.10	22.10	8.30	8.30	8.30	31.06	31.06	31.06	86.2	87.2	86.5	6.28	6.35	6.30	5.33	5.34	5.43	9	8.00
	11:01		Middle	3.5	22.10	22.10		8.30	8.30		31.05	31.05		87.0	85.5		6.34	6.23		5.30	5.75		7	
14/12/2016	11:54	Fine	Middle	3.5	22.40	22.40	22.40	8.24	8.24	8.24	30.93	30.93	30.93	84.7	85.2	84.9	6.14	6.18	6.16	4.77	4.73	4.75	5	4.50
	11:56		Middle	3.5	22.40	22.40		8.24	8.24		30.93	30.93		85.0	84.7		6.17	6.14		4.75	4.75		4	
17/12/2016	1:24	Fine	Middle	3.0	18.60	18.60	18.60	8.25	8.25	8.25	30.84	30.84	30.85	81.0	81.5	81.1	6.30	6.35	6.31	4.72	4.90	4.85	5	4.50
	1:25		Middle	3.0	18.60	18.60		8.25	8.25		30.86	30.86		81.4	80.3		6.34	6.25		4.93	4.83		4	
19/12/2016	5:30	Fine	Middle	2.5	20.10	20.10	20.10	8.08	8.08	8.09	30.70	30.70	30.70	81.4	83.0	82.5	6.13	6.35	6.25	4.00	3.81	3.81	11	9.00
	5:31		Middle	2.5	20.10	20.10		8.09	8.09		30.70	30.70		82.0	83.5		6.20	6.31		3.69	3.72		7	
21/12/2016	4:52	Cloudy	Middle	2.5	21.60	21.60	21.60	8.10	8.10	8.11	30.63	30.63	30.63	80.6	80.2	79.8	5.94	5.91	5.88	3.49	3.49	3.53	4	4.50
	4:53		Middle	2.5	21.60	21.60		8.11	8.11		30.63	30.63		79.0	79.2		5.82	5.84		3.56	3.58		5	
23/12/2016	22:58	Cloudy	Middle	2.5	20.20	20.20	20.15	8.02	8.02	8.03	30.49	30.49	30.49	83.6	83.5	82.9	6.33	6.32	6.28	3.58	3.69	3.75	4	4.50
	22:59		Middle	2.5	20.10	20.10		8.03	8.03		30.49	30.50		82.2	82.3		6.23	6.24		3.98	3.76		5	
26/12/2016	22:01	0:00	Middle	2.5	20.70	20.70	20.70	8.19	8.19	8.19	30.46	30.46	30.46	83.2	84.1	83.6	6.87	6.97	6.91	3.70	3.65	3.62	6	6.50
	22:02		Middle	2.5	20.70	20.70		8.19	8.19		30.47	30.46		84.2	82.9		6.95	6.83		3.57	3.54		7	

Remarks:  
Single underline denotes exceedance over Action Level.  
Double underline denotes exceedance over Limit Level.



**Water Monitoring Result at P4 - SOC  
Mid-Ebb Tide**

Date	Time	Weather Condition	Sampling Depth		Water Temperature		pH			Salinity		DO Saturation		DO		Turbidity		Suspended Solids						
					°C		-		ppt		%		mg/L		NTU		mg/L							
					Value	Average	Value	Average	Value	Average	Value	Average	Value	Average	Value	Average	Value	Average						
28/11/2016	10:40	Fine	Middle	2.5	22.50	22.50	22.45	8.23	8.23	8.23	31.03	31.03	31.04	85.0	86.6	86.2	6.15	6.27	6.24	7.78	7.78	7.75	6	5.00
	10:42		Middle	2.5	22.40	22.40		8.23	8.23		31.05	31.05		87.1	86.2		6.30	6.24		7.71	7.73		4	
1/12/2016	3:16	Cloudy	Middle	2.5	21.20	21.20	21.15	7.98	7.98	7.99	30.86	30.86	30.86	78.7	78.8	78.9	5.85	5.86	5.87	6.04	5.98	5.92	5	5.00
	3:17		Middle	2.5	21.10	21.10		8.00	7.99		30.86	30.86		78.9	79.0		5.87	5.88		5.78	5.87		5	
3/12/2016	23:40	Cloudy	Middle	3.0	21.30	21.30	21.30	8.05	8.05	8.06	31.11	31.11	31.11	80.3	81.3	80.7	5.94	6.01	5.96	5.02	5.10	5.08	10	9.00
	23:41		Middle	3.0	21.30	21.30		8.06	8.06		31.11	31.11		80.7	80.4		5.96	5.94		5.04	5.17		8	
5/12/2016	5:11	Cloudy	Middle	2.5	22.60	22.60	22.60	8.03	8.03	8.03	30.97	30.67	30.90	79.9	80.7	79.7	5.77	5.82	5.75	4.95	4.83	4.82	4	3.50
	5:12		Middle	2.5	22.60	22.60		8.03	8.03		30.97	30.97		79.7	78.4		5.75	5.66		4.72	4.78		3	
7/12/2016	4:40	Fine	Middle	3.0	20.30	20.30	20.25	8.05	8.05	8.05	31.02	31.02	31.03	80.6	81.0	80.5	6.09	6.11	6.08	2.67	2.64	2.64	4	4.00
	4:41		Middle	3.0	20.20	20.20		8.05	8.05		31.03	31.03		80.0	80.3		6.04	6.06		2.60	2.65		4	
9/12/2016	5:50	Fine	Middle	3.0	20.30	20.30	20.30	8.05	8.05	8.05	30.99	30.99	30.99	74.8	74.1	74.4	5.63	5.48	5.56	3.41	3.38	3.36	11	12.00
	5:51		Middle	3.0	20.30	20.30		8.05	8.05		30.99	30.99		75.1	73.7		5.60	5.54		3.34	3.32		13	
12/12/2016	11:03	Fine	Middle	3.5	22.10	22.10	22.10	8.30	8.30	8.30	31.04	31.04	31.04	84.8	86.9	86.4	6.13	6.33	6.29	8.54	8.44	8.38	16	<u>15.50</u>
	11:05		Middle	3.5	22.10	22.10		8.30	8.30		31.04	31.04		87.1	86.8		6.36	6.33		8.32	8.22		15	
14/12/2016	11:58	Fine	Middle	3.5	22.20	22.20	22.20	8.24	8.24	8.24	30.93	30.93	30.93	90.0	89.9	89.7	6.55	6.54	6.53	5.08	5.07	5.07	5	4.50
	12:00		Middle	3.5	22.20	22.20		8.24	8.24		30.93	30.93		89.4	89.4		6.51	6.51		5.07	5.05		4	
17/12/2016	1:31	Fine	Middle	3.0	18.40	18.40	18.40	8.27	8.27	8.27	30.87	30.87	30.87	77.4	78.9	78.7	6.04	6.18	6.14	4.44	4.38	4.38	5	9.50
	1:32		Middle	3.0	18.40	18.40		8.27	8.27		30.87	30.87		78.7	79.6		6.12	6.21		4.36	4.33		14	
19/12/2016	5:37	Fine	Middle	2.5	20.10	20.10	20.10	8.15	8.15	8.15	30.72	30.72	30.72	82.1	82.3	81.3	6.22	6.23	6.15	4.19	4.22	4.19	10	7.50
	5:38		Middle	2.5	20.10	20.10		8.15	8.15		30.72	30.72		80.6	80.3		6.10	6.03		4.18	4.15		5	
21/12/2016	5:01	Cloudy	Middle	2.5	21.60	21.60	21.60	8.12	8.12	8.12	30.31	30.31	30.31	78.0	79.0	78.2	5.75	5.83	5.77	3.19	3.08	3.09	4	3.50
	5:02		Middle	2.5	21.60	21.60		8.12	8.12		30.31	30.31		77.3	78.3		5.70	5.78		3.06	3.02		3	
23/12/2016	23:07	Cloudy	Middle	2.5	20.10	20.10	20.05	7.87	7.87	7.89	30.49	30.49	30.49	83.8	83.1	83.0	6.37	6.31	6.30	3.21	3.34	3.29	4	3.50
	23:08		Middle	2.5	20.00	20.00		7.90	7.90		30.50	30.49		82.3	82.6		6.25	6.27		3.36	3.25		3	
26/12/2016	22:11	0:00	Middle	2.5	20.50	20.50	20.50	8.21	8.21	8.22	30.47	30.47	30.47	82.4	81.8	82.5	6.81	6.79	6.83	4.78	4.61	4.51	6	5.50
	22:12		Middle	2.5	20.50	20.50		8.22	8.22		30.47	30.47		83.0	82.7		6.88	6.85		4.40	4.26		5	

Remarks:  
Single underline denotes exceedance over Action Level.  
Double underline denotes exceedance over Limit Level.



**Water Monitoring Result at P5 - WCT / RT / IT  
Mid-Ebb Tide**

Date	Time	Weather Condition	Sampling Depth		Water Temperature		pH			Salinity		DO Saturation		DO		Turbidity		Suspended Solids						
					°C		-		ppt		%		mg/L		NTU		mg/L							
			m	Value	Average	Value	Average	Value	Average	Value	Average	Value	Average	Value	Average	Value	Average	Value	Average					
28/11/2016	10:45	Fine	Middle	2.5	22.60	22.60	22.55	8.24	8.24	8.24	31.03	31.03	31.06	88.8	88.9	89.5	6.41	6.42	6.47	7.29	7.37	7.36	4	4.00
	10:47		Middle	2.5	22.50	22.50		8.24	8.24		31.08	31.08		90.1	90.3		6.51	6.53		7.38	7.39		4	
1/12/2016	3:24	Cloudy	Middle	2.5	21.30	21.30	21.30	8.00	8.00	8.00	31.11	31.11	31.11	79.1	79.6	79.3	5.85	5.88	5.86	5.91	5.93	5.95	5	5.50
	3:25		Middle	2.5	21.30	21.30		8.00	8.00		31.11	31.11		79.4	79.0		5.87	5.84		5.96	5.99		6	
3/12/2016	23:47	Cloudy	Middle	3.0	21.40	21.40	21.40	8.13	8.13	8.14	31.14	31.14	31.15	84.0	83.7	83.3	6.19	6.17	6.14	6.78	6.62	6.62	5	6.00
	23:48		Middle	3.0	21.40	21.40		8.14	8.14		31.15	31.15		82.8	82.6		6.11	6.10		6.58	6.48		7	
5/12/2016	5:16	Cloudy	Middle	2.5	22.70	22.70	22.70	7.87	7.87	7.88	31.02	31.02	31.02	80.5	80.6	81.0	5.80	5.80	5.84	4.33	4.15	4.20	3	5.00
	5:17		Middle	2.5	22.70	22.70		7.89	7.89		31.02	31.02		80.9	82.1		5.83	5.91		4.13	4.20		7	
7/12/2016	4:52	Fine	Middle	3.0	20.10	20.10	20.10	8.08	8.08	8.08	30.93	30.94	30.94	74.9	76.3	74.5	5.57	5.77	5.59	3.05	3.03	2.96	3	3.50
	4:53		Middle	3.0	20.10	20.10		8.08	8.08		30.94	30.94		72.0	74.7		5.45	5.56		2.87	2.87		4	
9/12/2016	5:57	Fine	Middle	3.0	21.40	21.40	21.35	8.00	8.00	8.00	30.98	30.98	30.98	83.6	83.6	83.0	6.18	6.18	6.18	2.74	2.77	2.77	9	8.50
	5:58		Middle	3.0	21.30	21.30		8.01	8.00		30.98	30.98		83.2	81.7		6.16	6.20		2.78	2.79		8	
12/12/2016	11:07	Fine	Middle	3.5	22.20	22.20	22.25	8.30	8.30	8.30	31.05	31.05	31.05	88.2	89.7	88.0	6.43	6.52	6.40	5.32	5.68	5.75	8	8.00
	11:09		Middle	3.5	22.30	22.30		8.30	8.30		31.05	31.05		86.8	87.3		6.31	6.34		5.98	6.01		8	
14/12/2016	12:02	Fine	Middle	3.5	22.30	22.30	22.30	8.23	8.23	8.23	30.92	30.92	30.92	86.4	86.9	86.3	6.28	6.31	6.27	5.93	5.99	5.99	6	6.00
	12:04		Middle	3.5	22.30	22.30		8.23	8.23		30.92	30.92		86.0	85.8		6.25	6.24		6.01	6.03		6	
17/12/2016	1:40	Fine	Middle	3.0	18.50	18.50	18.50	8.26	8.26	8.26	30.85	30.85	30.85	80.7	80.2	80.4	6.29	6.26	6.27	5.21	5.32	5.24	7	6.50
	1:41		Middle	3.0	18.50	18.50		8.26	8.26		30.85	30.85		80.5	80.1		6.28	6.25		5.24	5.17		6	
19/12/2016	5:45	Fine	Middle	2.5	20.30	20.30	20.30	8.16	8.16	8.16	30.42	30.42	30.42	82.7	81.9	82.1	6.32	6.19	6.22	4.12	4.06	4.10	5	9.00
	5:46		Middle	2.5	20.30	20.30		8.16	8.16		30.42	30.42		81.4	82.2		6.16	6.21		4.17	4.05		13	
21/12/2016	5:08	Cloudy	Middle	2.5	21.60	21.60	21.60	8.10	8.10	8.10	30.35	30.35	30.35	75.3	76.9	75.6	5.58	5.60	5.59	2.86	2.99	2.91	3	3.50
	5:09		Middle	2.5	21.60	21.60		8.10	8.10		30.35	30.35		75.0	75.1		5.52	5.64		2.97	2.81		4	
23/12/2016	23:17	Cloudy	Middle	2.5	20.00	19.90	19.93	7.94	7.94	7.95	30.46	30.46	30.46	81.3	81.7	80.9	6.18	6.22	6.16	2.83	2.84	2.81	4	4.00
	23:18		Middle	2.5	19.90	19.90		7.95	7.95		30.46	30.46		80.5	80.0		6.13	6.09		2.80	2.75		4	
26/12/2016	22:23	0:00	Middle	2.5	20.50	20.50	20.45	8.23	8.23	8.23	30.47	30.47	30.47	86.1	86.3	85.6	7.14	7.16	7.05	4.47	4.49	4.40	5	5.50
	22:24		Middle	2.5	20.40	20.40		8.23	8.23		30.47	30.47		85.7	84.2		7.03	6.87		4.39	4.26		6	

Remarks:  
Single underline denotes exceedance over Action Level.  
Double underline denotes exceedance over Limit Level.



**Water Monitoring Result at RW21-P789W - GEC / CRB / SHK  
Mid-Ebb Tide**

Date	Time	Weather Condition	Sampling Depth		Water Temperature		pH			Salinity		DO Saturation		DO		Turbidity		Suspended Solids						
					°C		-		ppt		%		mg/L		NTU		mg/L							
					Value	Average	Value	Average	Value	Average	Value	Average	Value	Average	Value	Average	Value	Average						
28/11/2016	10:25	Fine	Middle	3.5	23.20	23.20	23.15	8.25	8.25	8.25	31.09	31.09	31.10	86.7	87.3	86.9	6.20	6.24	6.22	6.91	6.91	6.91	3	4.00
	10:27		Middle	3.5	23.10	23.10		8.25	8.25	8.25	31.10	31.10		31.10	87.2		86.4	86.4		6.24	6.18		6.21	
1/12/2016	1:15	Cloudy	Middle	3.5	20.50	20.50	20.55	8.09	8.09	8.09	29.78	29.78	29.79	74.4	74.6	74.4	5.61	5.63	5.61	4.71	4.88	4.88	6	5.50
	1:16		Middle	3.5	20.60	20.60		8.09	8.09	8.09	29.79	29.79		29.79	74.6		74.0	74.0		5.63	5.58		5.61	
3/12/2016	0:01	Cloudy	Middle	3.5	21.50	21.50	21.50	8.06	8.06	8.06	31.16	31.16	31.16	81.8	81.3	81.4	6.02	5.99	6.00	4.41	4.37	4.38	4	4.00
	0:02		Middle	3.5	21.50	21.50		8.07	8.06	8.06	31.16	31.16		31.16	80.9		81.6	81.4		5.96	6.01		6.00	
5/12/2016	4:05	Cloudy	Middle	3.5	22.80	22.80	22.80	7.92	7.92	7.93	30.84	30.84	30.84	79.3	78.9	78.8	5.72	5.78	5.72	1.81	1.83	1.74	<2	3.00
	4:06		Middle	3.5	22.80	22.80		7.93	7.93	7.93	30.84	30.84		30.84	77.6		79.2	78.8		5.59	5.77		5.72	
7/12/2016	3:30	Fine	Middle	4.0	20.50	20.50	20.45	7.95	7.95	7.97	30.86	30.86	30.86	79.3	79.5	79.2	5.97	6.00	5.97	3.31	3.28	3.26	8	9.00
	3:31		Middle	4.0	20.40	20.40		7.98	7.98	7.98	30.86	30.86		30.86	79.2		78.9	78.9		5.97	5.95		5.96	
9/12/2016	5:16	Fine	Middle	4.0	19.80	19.80	19.80	7.91	7.91	7.92	31.02	31.02	31.02	81.0	80.9	81.0	6.16	6.16	6.17	3.45	3.48	3.45	7	7.00
	5:17		Middle	4.0	19.80	19.80		7.92	7.92	7.92	31.02	31.02		31.02	81.1		81.0	81.0		6.18	6.16		6.17	
12/12/2016	11:45	Fine	Middle	3.5	22.50	22.50	22.50	8.28	8.28	8.28	30.94	30.94	30.95	88.1	89.3	88.7	6.38	6.46	6.42	3.58	3.66	3.60	10	9.00
	11:47		Middle	3.5	22.50	22.50		8.28	8.28	8.28	30.95	30.95		30.95	88.5		88.8	88.8		6.41	6.43		6.42	
14/12/2016	14:04	Fine	Middle	3.5	23.00	23.00	23.05	8.28	8.28	8.28	30.85	30.85	30.85	84.0	87.5	86.5	6.03	6.28	6.20	3.87	3.72	3.74	3	4.00
	14:06		Middle	3.5	23.10	23.10		8.28	8.28	8.28	30.85	30.85		30.85	87.3		87.0	87.0		6.26	6.24		6.25	
17/12/2016	2:02	Fine	Middle	4.0	19.30	19.30	19.30	8.14	8.14	8.14	30.84	30.84	30.84	80.4	81.0	80.7	6.18	6.22	6.20	3.10	3.06	3.01	12	13.00
	2:03		Middle	4.0	19.30	19.30		8.14	8.14	8.14	30.84	30.84		30.84	81.1		80.3	80.3		6.23	6.17		6.20	
19/12/2016	4:45	Fine	Middle	3.5	20.60	20.60	20.60	8.06	8.06	8.06	30.45	30.45	30.45	76.5	77.0	76.4	5.75	5.77	5.73	2.98	2.73	2.66	7	6.50
	4:46		Middle	3.5	20.60	20.60		8.06	8.06	8.06	30.45	30.45		30.45	76.5		75.7	75.7		5.70	5.69		5.69	
21/12/2016	3:55	Cloudy	Middle	3.5	21.50	21.50	21.50	8.06	8.06	8.06	30.64	30.65	30.64	79.4	73.3	77.6	5.85	5.88	5.84	2.09	2.04	2.05	3	3.50
	3:56		Middle	3.5	21.50	21.50		8.06	8.06	8.06	30.64	30.65		30.64	79.6		78.0	78.0		5.87	5.75		5.81	
23/12/2016	22:12	Cloudy	Middle	3.5	19.80	19.80	19.80	7.81	7.81	7.82	30.40	30.40	30.40	78.3	79.3	78.8	5.98	6.05	6.02	2.72	2.68	2.73	5	6.00
	22:13		Middle	3.5	19.80	19.80		7.82	7.82	7.82	30.40	30.41		30.40	78.4		79.2	79.2		5.98	6.05		6.01	
26/12/2016	22:40	0:00	Middle	3.5	20.40	20.40	20.40	8.05	8.05	8.09	30.36	30.36	30.37	84.8	84.6	83.5	7.01	7.03	6.92	2.51	2.57	2.62	3	4.00
	22:41		Middle	3.5	20.40	20.40		8.12	8.12	8.12	30.37	30.37		30.37	82.5		82.0	82.0		6.83	6.82		6.82	

Remarks:  
Single underline denotes exceedance over Action Level.  
Double underline denotes exceedance over Limit Level.





**Water Monitoring Result at RW21-P789E - GEC / CRB / SHK  
Mid-Ebb Tide**

Date	Time	Weather Condition	Sampling Depth		Water Temperature		pH			Salinity		DO Saturation		DO		Turbidity		Suspended Solids						
					°C		-		ppt		%		mg/L		NTU		mg/L							
			m	Value	Average	Value	Average	Value	Average	Value	Average	Value	Average	Value	Average	Value	Average	Value	Average					
28/11/2016	10:30	Fine	Middle	3.5	23.30	23.30	23.25	8.23	8.23	8.23	31.07	31.07	31.07	88.7	88.9	87.1	6.34	6.36	6.40	5.91	5.91	5.91	4	5.00
	10:32		Middle	3.5	23.20	23.20		8.23	8.23		31.07	31.07		88.1	82.7		6.63	6.27		5.92	5.91		6	
1/12/2016	1:30	Cloudy	Middle	3.5	20.60	20.60	20.60	8.12	8.12	8.12	30.14	30.14	30.14	81.0	81.4	81.0	6.10	6.13	6.09	5.35	5.32	5.32	10	7.00
	1:31		Middle	3.5	20.60	20.60		8.12	8.12		30.14	30.14		81.0	80.4		6.10	6.01		5.30	5.29		4	
3/12/2016	0:09	Cloudy	Middle	3.5	21.40	21.40	21.40	8.09	8.09	8.10	31.15	31.15	31.15	83.6	83.8	83.6	6.17	6.19	6.17	4.46	4.44	4.40	4	7.00
	0:10		Middle	3.5	21.40	21.40		8.10	8.10		31.15	31.15		83.7	83.2		6.17	6.14		4.38	4.33		10	
5/12/2016	4:20	Cloudy	Middle	3.5	22.70	22.70	22.75	7.83	7.83	7.84	30.82	30.82	30.82	80.7	80.6	80.6	5.82	5.81	5.81	2.39	2.31	2.31	7	4.50
	4:21		Middle	3.5	22.80	22.80		7.85	7.85		30.82	30.82		80.3	80.8		5.79	5.82		2.28	2.26		2	
7/12/2016	3:46	Fine	Middle	4.0	20.70	20.70	20.65	7.99	8.00	8.03	31.02	31.02	31.02	74.1	76.0	74.9	5.50	5.59	5.56	1.67	1.65	1.70	3	3.50
	3:47		Middle	4.0	20.60	20.60		8.10	8.01		31.02	31.02		75.4	74.1		5.60	5.55		1.76	1.70		4	
9/12/2016	5:23	Fine	Middle	4.0	19.40	19.40	19.35	7.82	7.82	7.83	30.85	30.85	30.91	83.9	83.5	82.8	6.44	6.41	6.35	3.57	3.49	3.50	8	7.00
	5:27		Middle	4.0	19.30	19.30		7.83	7.84		30.96	30.96		82.2	81.5		6.27	6.26		3.47	3.45		6	
12/12/2016	11:40	Fine	Middle	3.5	22.40	22.40	22.45	8.29	8.29	8.29	30.96	30.96	30.95	89.4	91.9	91.3	6.48	6.69	6.62	3.54	3.48	3.48	6	5.50
	11:42		Middle	3.5	22.50	22.50		8.29	8.29		30.94	30.94		91.6	92.1		6.64	6.67		3.46	3.45		5	
14/12/2016	14:00	Fine	Middle	3.5	22.80	22.80	22.85	8.28	8.26	8.27	30.86	30.86	30.86	88.8	90.4	90.1	6.43	6.51	6.51	4.19	4.21	4.13	3	3.50
	14:02		Middle	3.5	22.90	22.90		8.26	8.26		30.86	30.86		90.4	90.7		6.57	6.53		4.03	4.07		4	
17/12/2016	2:10	Fine	Middle	4.0	19.20	19.20	19.20	8.06	8.06	8.08	30.83	30.83	30.84	77.9	78.5	78.4	6.00	6.04	6.04	3.57	3.61	3.61	8	6.50
	2:11		Middle	4.0	19.20	19.20		8.09	8.09		30.84	30.84		79.0	78.3		6.09	6.03		3.62	3.64		5	
19/12/2016	4:52	Fine	Middle	3.5	20.30	20.30	20.28	7.99	8.00	8.00	30.72	30.72	30.72	81.8	82.3	81.9	6.18	6.22	6.19	1.99	1.97	2.13	8	6.50
	4:53		Middle	3.5	20.20	20.30		8.00	8.00		30.72	30.72		81.9	81.4		6.19	6.15		2.29	2.26		5	
0/1/1900	4:05	Cloudy	Middle	3.5	21.90	21.90	21.90	8.01	8.01	8.02	30.67	30.67	30.67	77.3	72.1	74.4	5.67	5.31	5.47	2.91	2.86	2.91	5	4.00
	4:06		Middle	3.5	21.90	21.90		8.03	8.03		30.67	30.67		74.0	74.1		5.43	5.43		2.97	2.89		3	
0/1/1900	22:19	Cloudy	Middle	3.5	19.50	19.50	19.50	7.75	7.75	7.75	30.08	30.08	30.08	85.4	84.2	83.7	6.57	6.48	6.44	3.35	3.33	3.31	5	4.50
	22:20		Middle	3.5	19.50	19.50		7.75	7.75		30.08	30.08		82.8	82.5		6.36	6.34		3.25	3.30		4	
0/1/1900	22:46	0:00	Middle	3.5	20.10	20.10	20.10	8.11	8.11	8.11	30.42	30.42	30.42	76.0	77.3	76.6	6.22	6.33	6.27	2.56	2.58	2.55	6	5.00
	22:47		Middle	3.5	20.10	20.10		8.11	8.11		30.42	30.41		76.8	76.1		6.28	6.23		2.55	2.52		4	

Remarks:  
Single underline denotes exceedance over Action Level.  
Double underline denotes exceedance over Limit Level.



**Water Monitoring Result at WSD19 - Sheung Wan  
Mid-Ebb Tide**

Date	Time	Weather Condition	Sampling Depth		Water Temperature		pH			Salinity		DO Saturation		DO		Turbidity		Suspended Solids						
					°C		-		ppt		%		mg/L		NTU		mg/L							
			m	Value	Average	Value	Average	Value	Average	Value	Average	Value	Average	Value	Average	Value	Average	Value	Average					
28/11/2016	10:15	Fine	Middle	3.5	23.00	23.00	23.00	8.16	8.16	8.17	30.95	30.95	30.96	89.3	88.0	88.1	6.42	6.30	6.40	7.54	7.69	7.66	5	5.00
	10:17		Middle	3.5	23.00	23.00		8.17	8.17		30.96	30.96		88.1	87.0		6.61	6.25		7.69	7.70		5	
1/12/2016	1:55	Cloudy	Middle	3.0	20.90	20.90	20.90	8.08	8.08	8.09	31.00	31.00	31.01	80.8	80.9	80.9	6.02	6.03	6.03	5.27	5.18	5.18	7	6.00
	1:56		Middle	3.0	20.90	20.90		8.10	8.10		31.01	31.01		80.8	81.2		6.02	6.05		5.14	5.12		5	
3/12/2016	1:47	Cloudy	Middle	3.0	21.50	21.50	21.50	7.90	7.90	7.92	31.11	31.11	31.12	79.6	81.8	80.9	5.87	5.99	5.96	4.96	4.90	4.89	5	7.50
	1:48		Middle	3.0	21.50	21.50		7.93	7.93		31.12	31.12		80.9	81.2		5.97	5.99		4.87	4.83		10	
5/12/2016	5:40	Cloudy	Middle	3.0	22.80	22.80	22.80	7.95	7.95	7.94	31.00	31.00	31.00	76.9	77.5	76.5	5.51	5.58	5.50	4.22	4.29	4.26	4	4.00
	5:41		Middle	3.0	22.80	22.80		7.95	7.91		31.00	31.00		76.2	75.3		5.49	5.42		4.28	4.24		4	
7/12/2016	5:30	Fine	Middle	3.5	20.80	20.80	20.75	8.03	8.03	8.04	31.11	31.11	31.11	77.4	78.7	77.6	5.78	5.89	5.80	3.95	3.97	3.91	4	5.00
	5:31		Middle	3.5	20.70	20.70		8.04	8.04		31.11	31.11		77.0	77.2		5.75	5.78		3.84	3.88		6	
9/12/2016	6:15	Fine	Middle	3.5	19.70	19.70	19.70	7.94	7.94	7.95	30.98	30.98	30.98	81.7	82.4	82.3	6.22	6.27	6.27	3.28	3.21	3.09	7	7.50
	6:16		Middle	3.5	19.70	19.70		7.96	7.96		30.98	30.98		83.0	81.9		6.33	6.24		3.00	2.88		8	
12/12/2016	10:05	Fine	Middle	4.0	22.10	22.10	22.10	8.25	8.25	8.25	31.19	31.19	31.19	87.5	88.1	88.3	6.37	6.42	6.46	5.79	5.79	5.79	8	7.00
	10:07		Middle	4.0	22.10	22.10		8.25	8.25		31.19	31.19		89.8	87.9		6.54	6.49		5.79	5.80		6	
14/12/2016	11:00	Fine	Middle	3.5	22.40	22.40	22.45	8.23	8.23	8.22	31.15	31.15	31.14	88.1	87.9	87.4	6.38	6.36	6.32	5.51	5.49	5.53	3	3.00
	11:02		Middle	3.5	22.50	22.50		8.21	8.21		31.13	31.13		87.2	86.3		6.31	6.24		5.57	5.55		3	
17/12/2016	23:30	Fine	Middle	3.5	18.60	18.60	18.60	8.16	8.16	8.17	30.81	30.81	30.81	81.3	82.3	81.7	6.33	6.41	6.36	4.01	4.03	4.01	8	8.50
	23:31		Middle	3.5	18.60	18.60		8.17	8.17		30.81	30.81		81.4	81.9		6.33	6.38		4.04	3.97		9	
19/12/2016	6:00	Fine	Middle	3.5	20.10	20.10	20.10	7.80	7.80	7.82	30.43	30.73	30.52	79.5	79.2	78.6	6.03	6.01	5.96	4.37	4.35	4.38	8	7.50
	6:01		Middle	3.5	20.10	20.10		7.83	7.83		30.45	30.45		77.9	77.7		5.91	5.90		4.40	4.38		7	
0/1/1900	5:33	Cloudy	Middle	3.5	21.60	21.60	21.60	7.93	7.93	7.94	30.65	30.60	30.61	80.2	81.2	80.6	5.91	5.98	5.93	2.83	2.80	2.78	4	4.50
	5:34		Middle	3.5	21.60	21.60		7.94	7.94		30.60	30.60		80.7	80.1		5.95	5.89		2.76	2.74		5	
0/1/1900	23:45	Cloudy	Middle	3.0	19.40	19.40	19.40	7.70	7.70	7.68	30.53	30.53	30.49	83.3	83.7	83.1	6.40	6.43	6.39	2.19	2.20	2.21	5	5.50
	23:46		Middle	3.0	19.40	19.40		7.66	7.66		30.53	30.35		83.1	82.3		6.39	6.32		2.22	2.23		6	
0/1/1900	21:30	0:00	Middle	3.5	19.90	19.90	19.95	7.93	7.93	7.93	30.29	30.29	30.29	83.4	84.7	83.9	6.87	6.87	6.89	3.81	3.85	3.79	9	8.00
	21:31		Middle	3.5	20.00	20.00		7.93	7.93		30.29	30.29		84.0	83.6		6.92	6.89		3.73	3.77		7	

Remarks:  
Single underline denotes exceedance over Action Level.  
Double underline denotes exceedance over Limit Level.



# Graphic Presentation of Water Quality Result of WSD19 - Sheung Wan

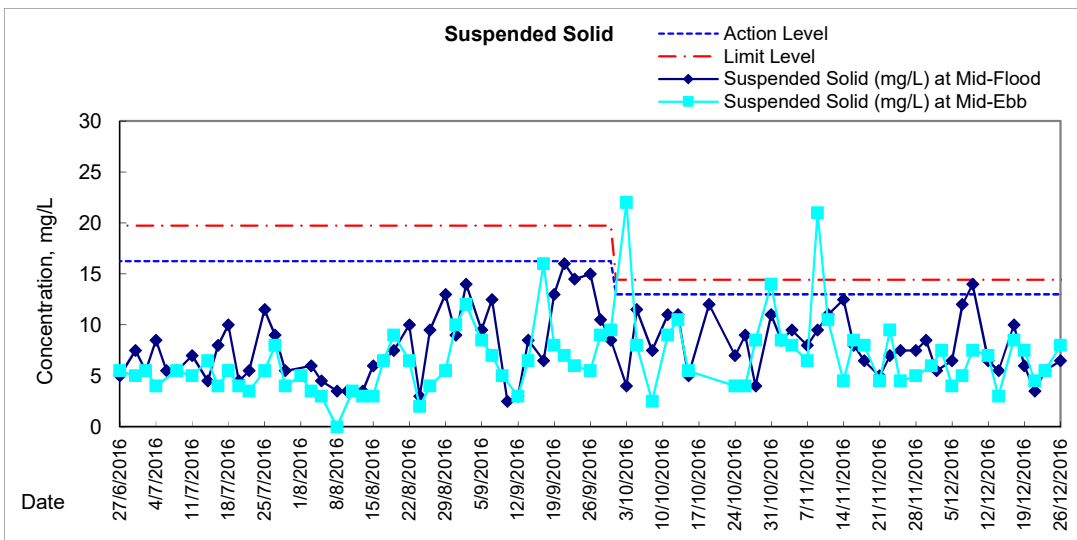
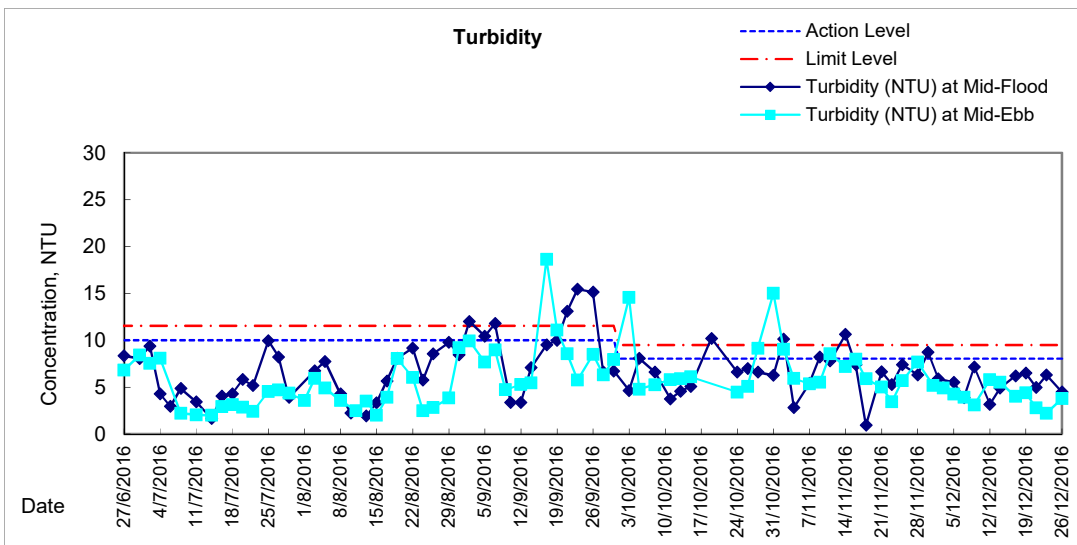
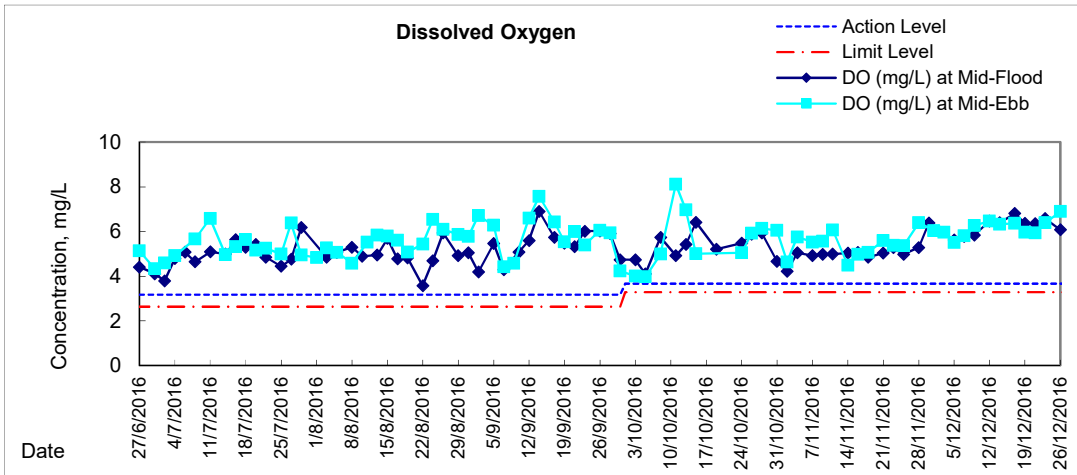

### Graphic Presentation of Water Quality Result of C1 - HKCEC

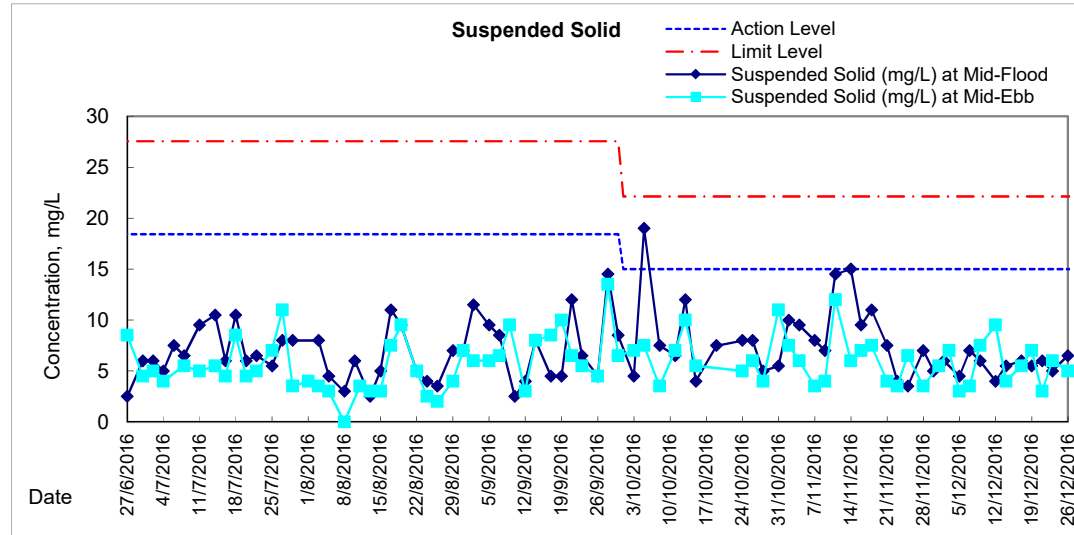
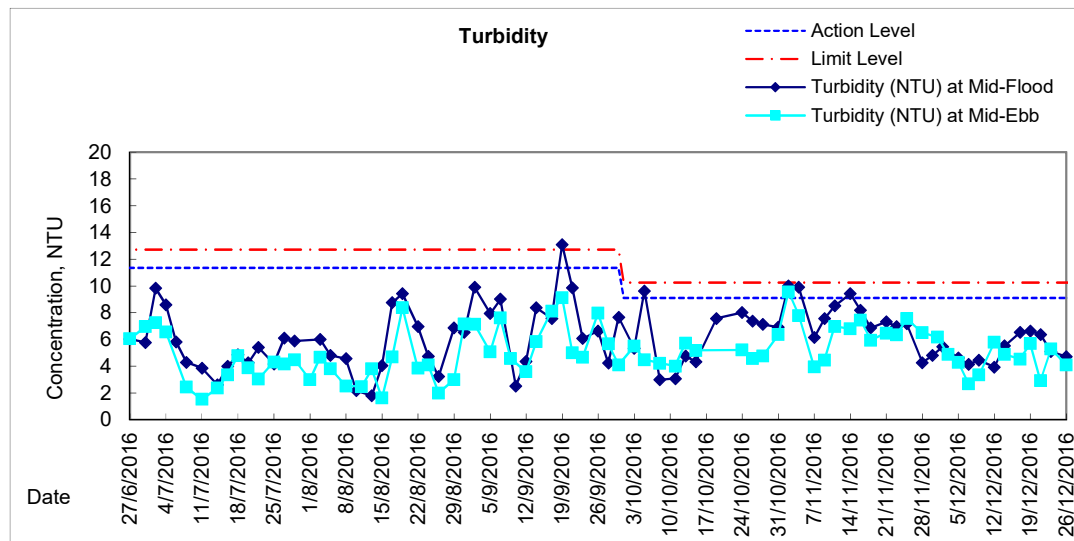
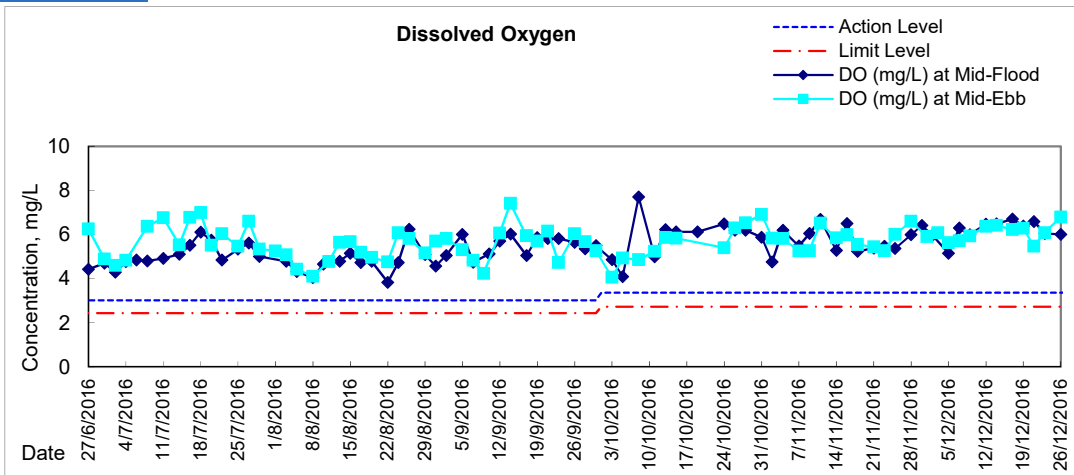



# Graphic Presentation of Water Quality Result of P1 - HKCEC Phase I

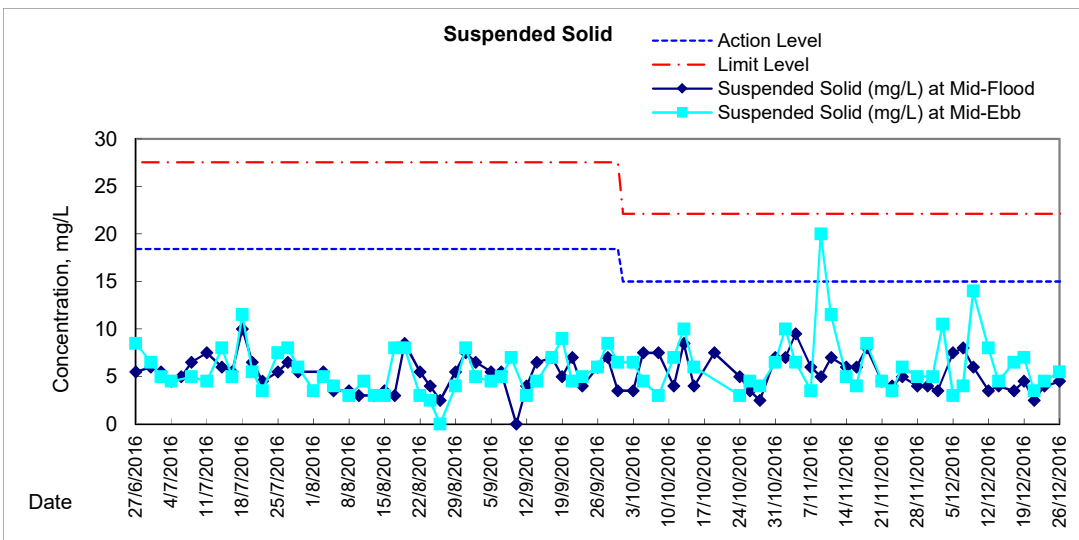
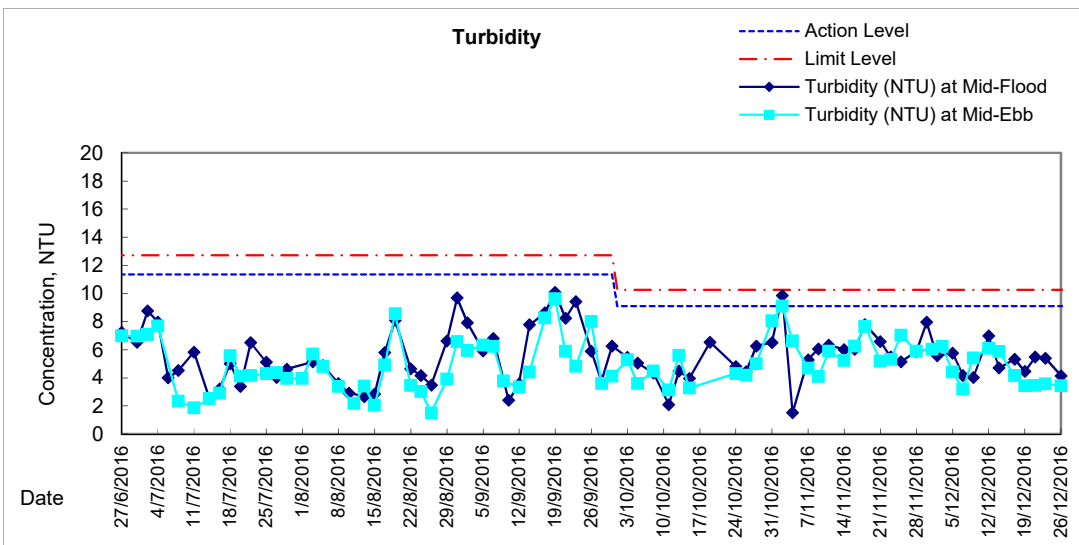
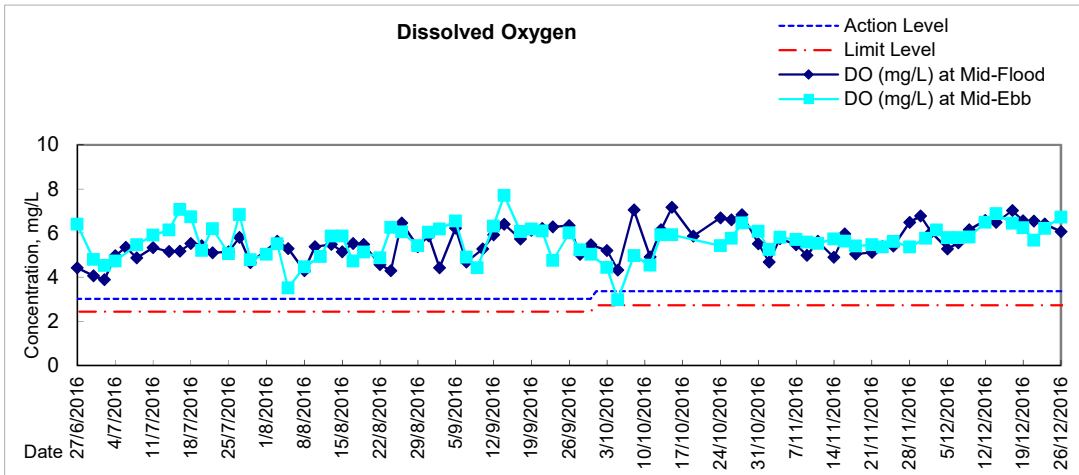



# Graphic Presentation of Water Quality Result of P3 - APA

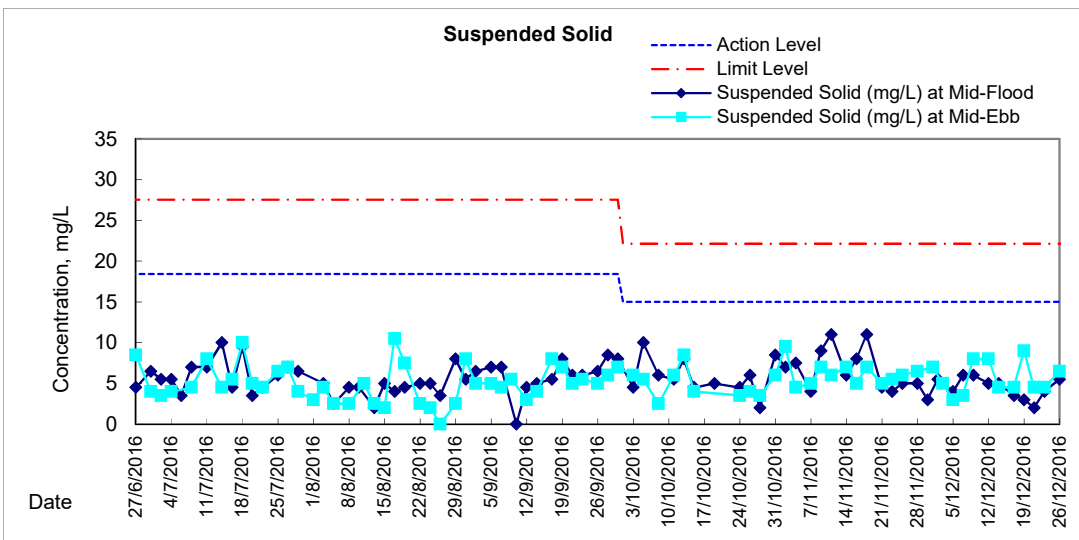
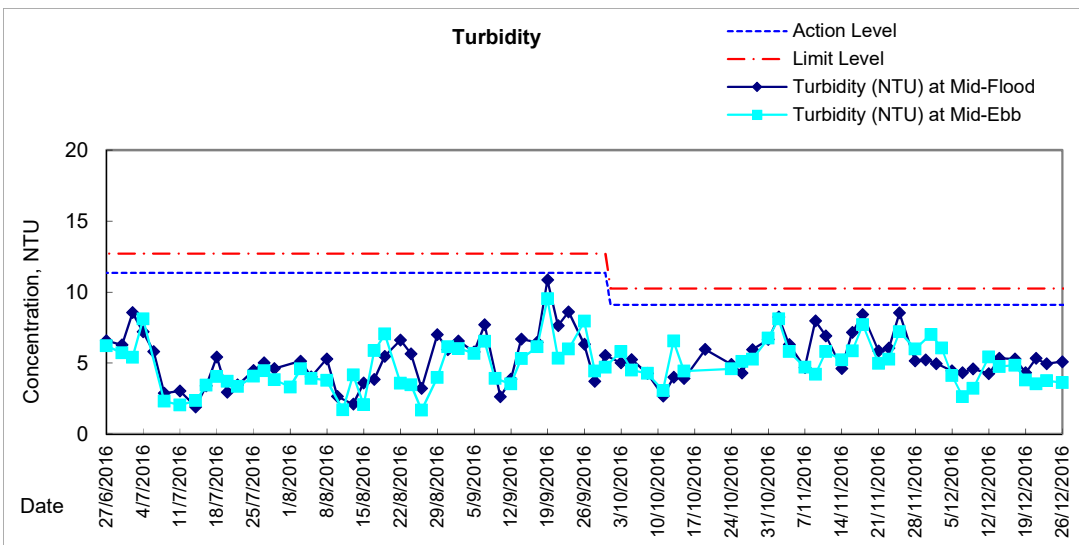
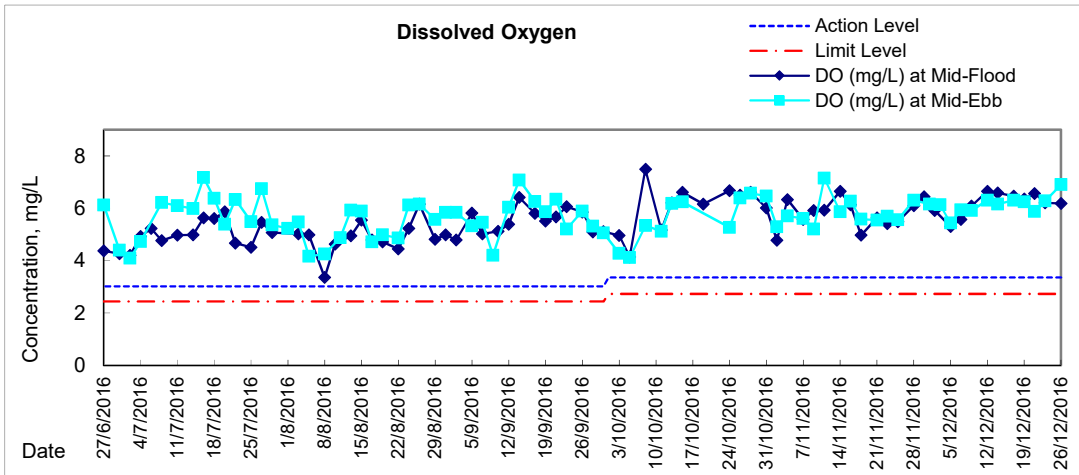



### Graphic Presentation of Water Quality Result of P5 - WCT / RT / IT

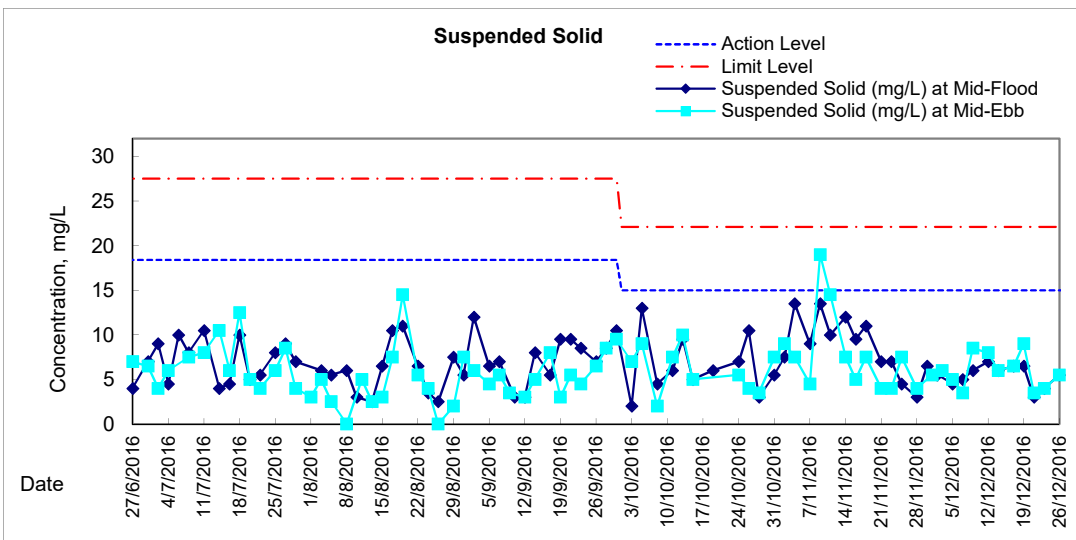
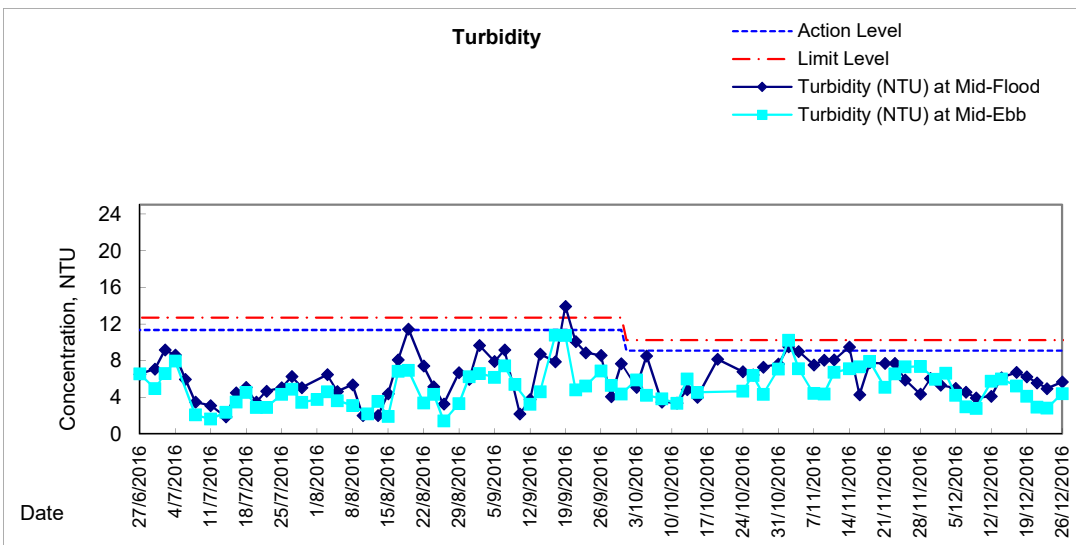
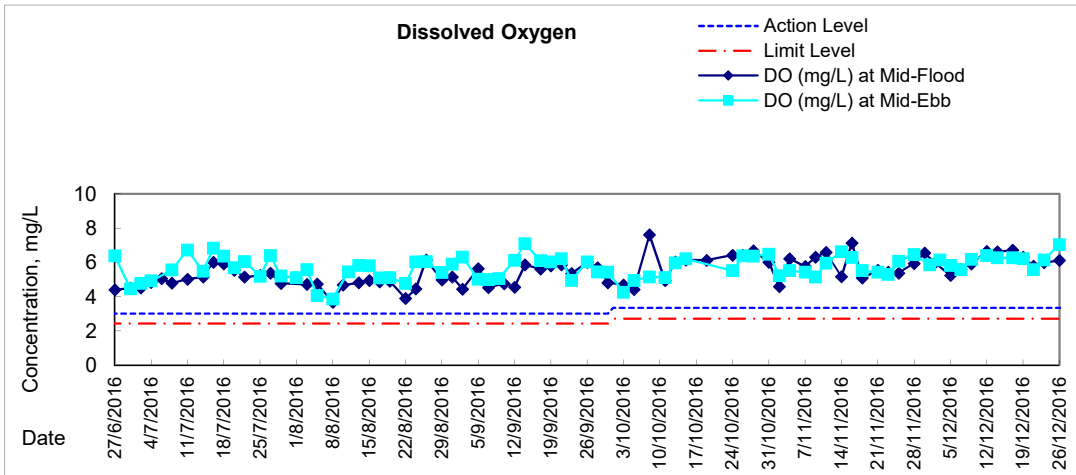



# Graphic Presentation of Water Quality Result of P4 - SOC

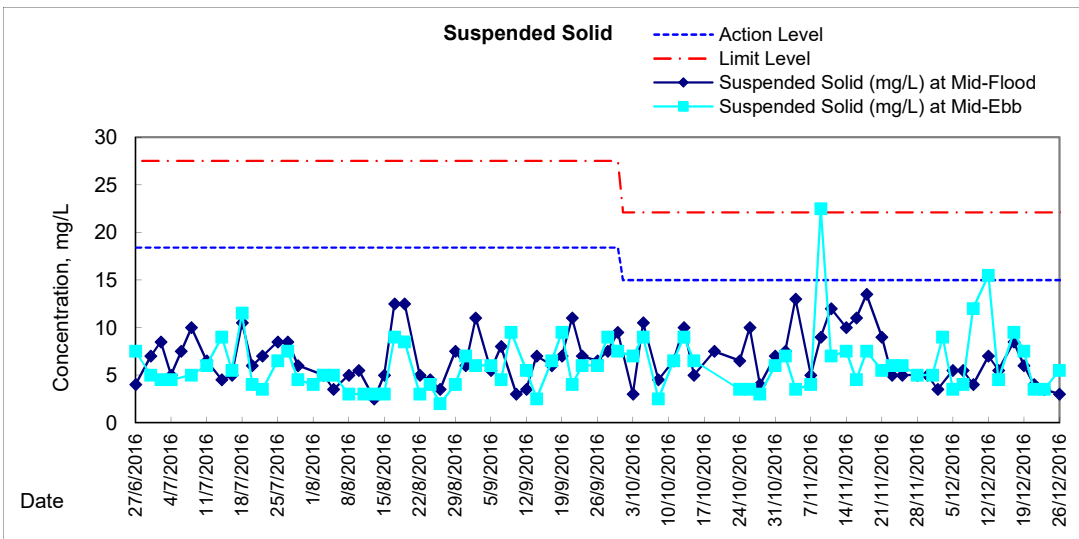
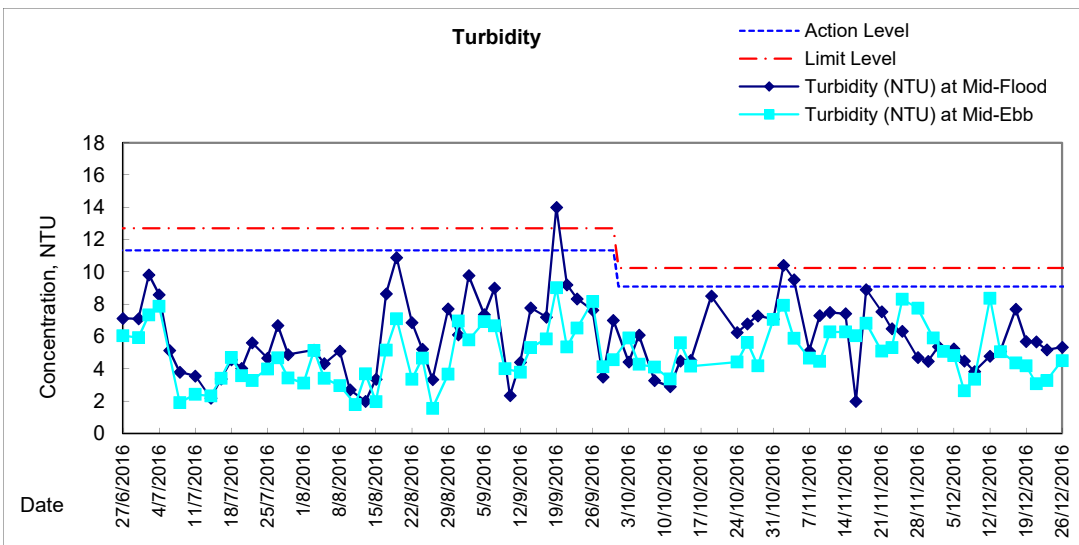
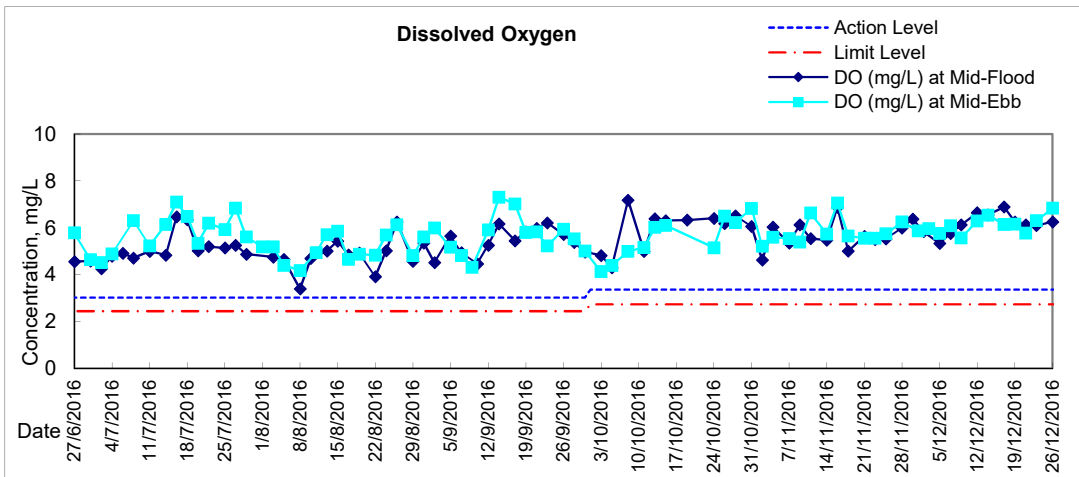



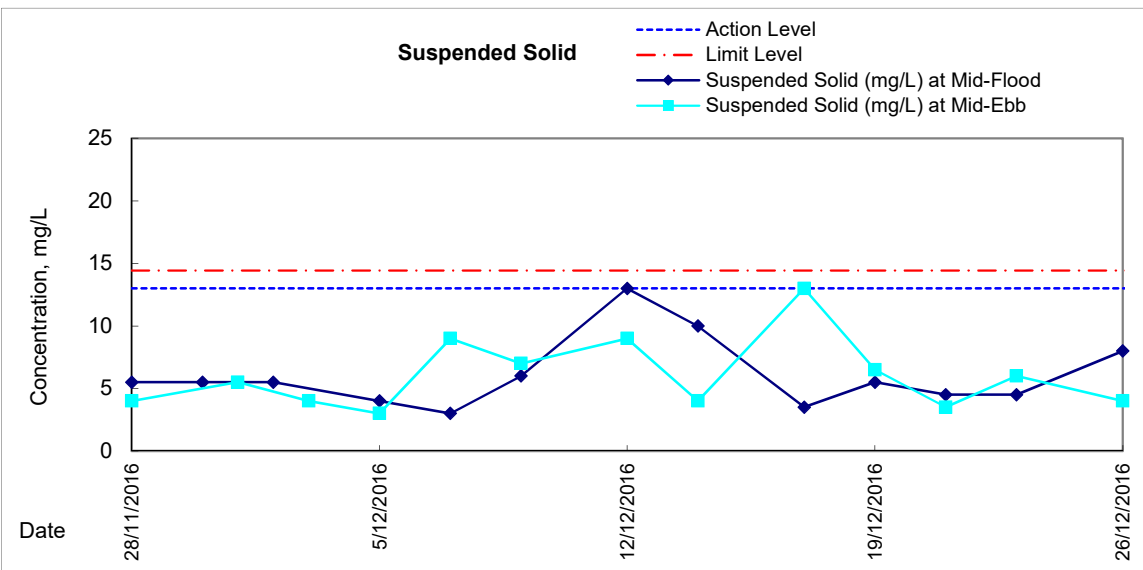
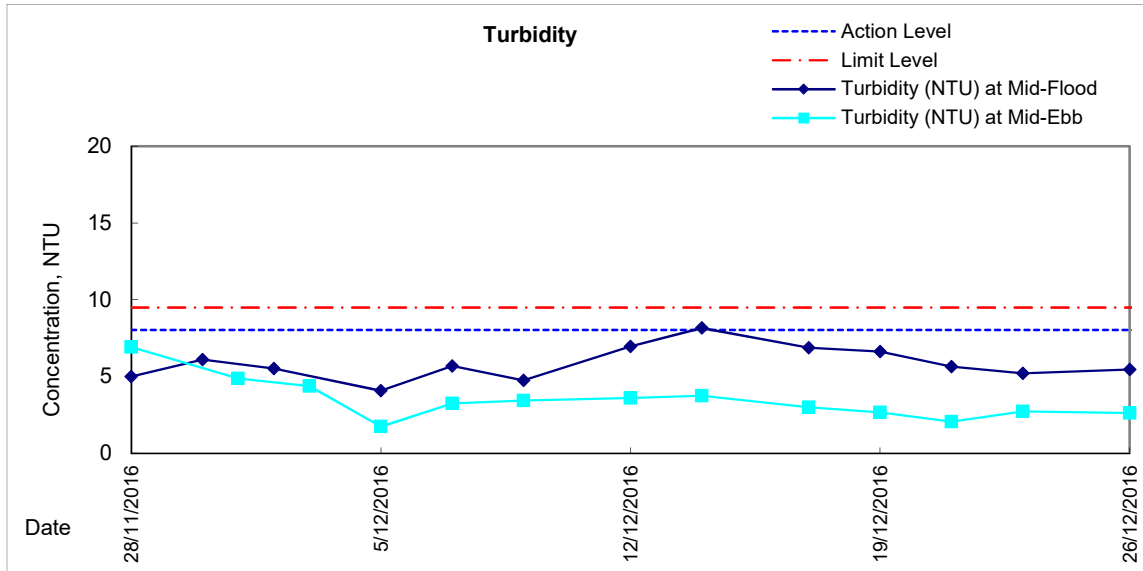
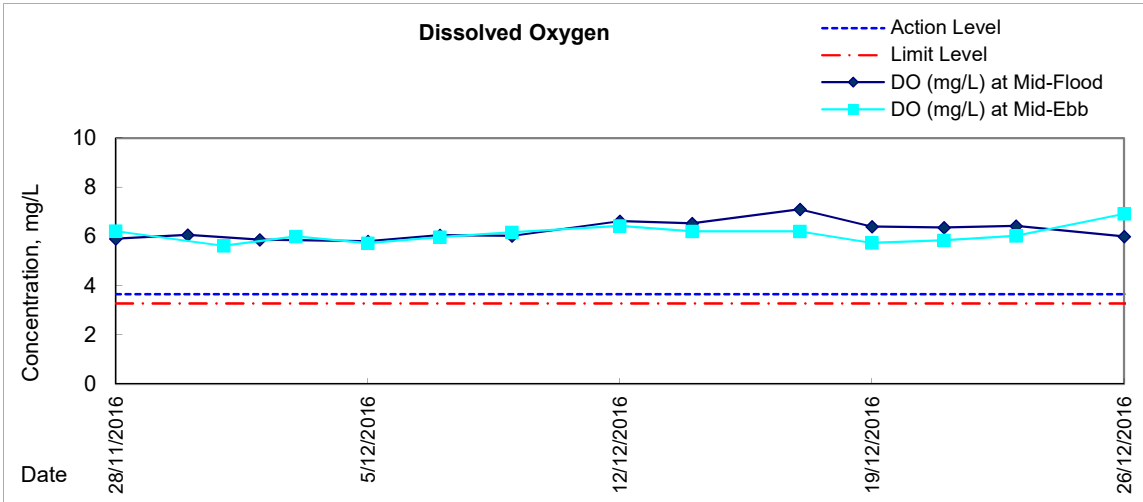



Graphic Presentation of Water Quality Result of RW21-P789E - GEC/CRC/SHK

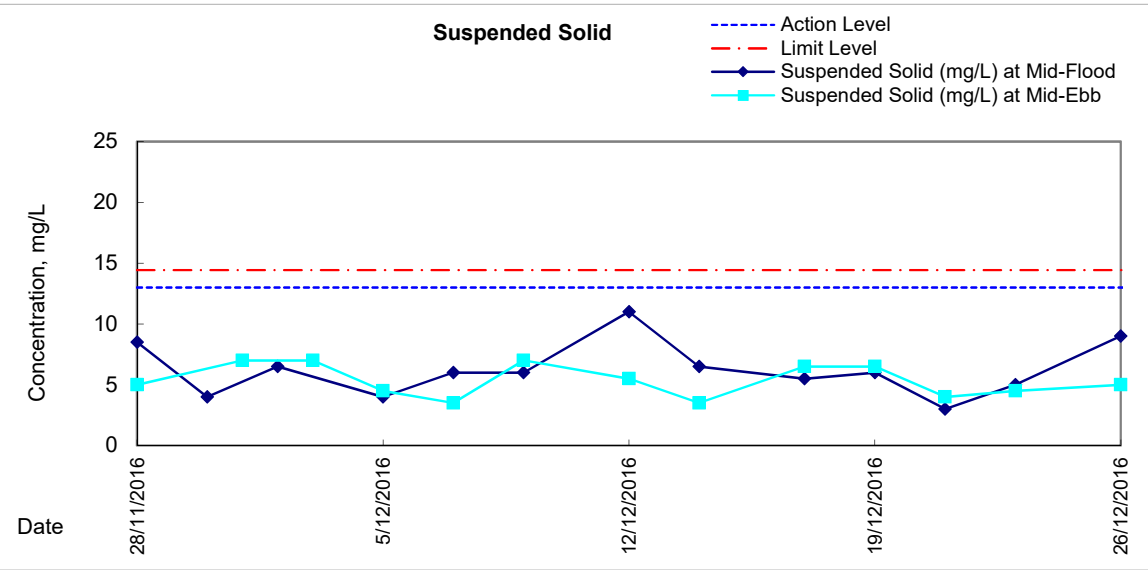
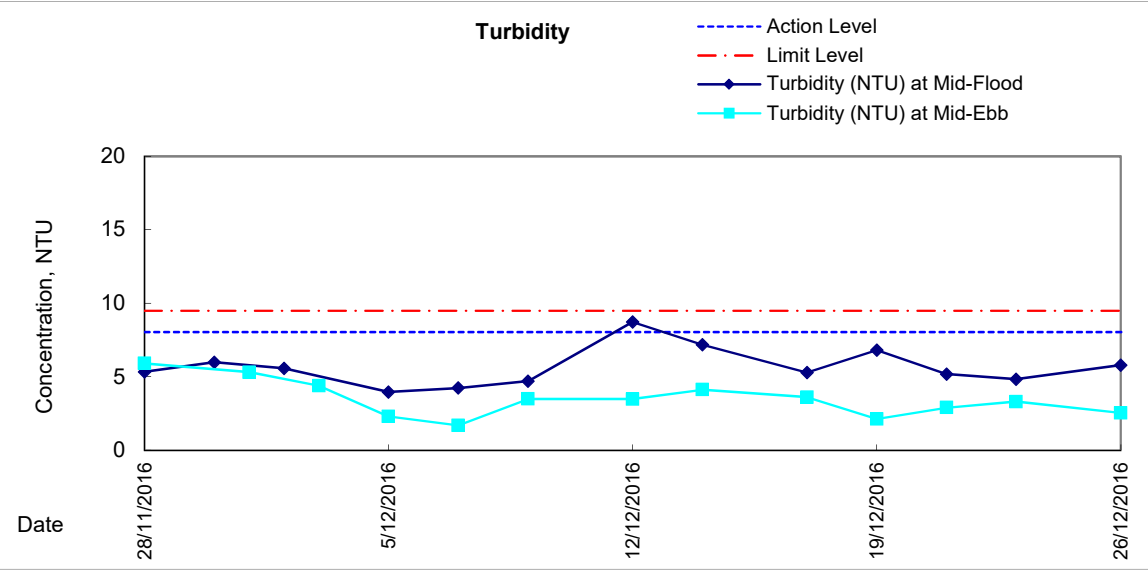
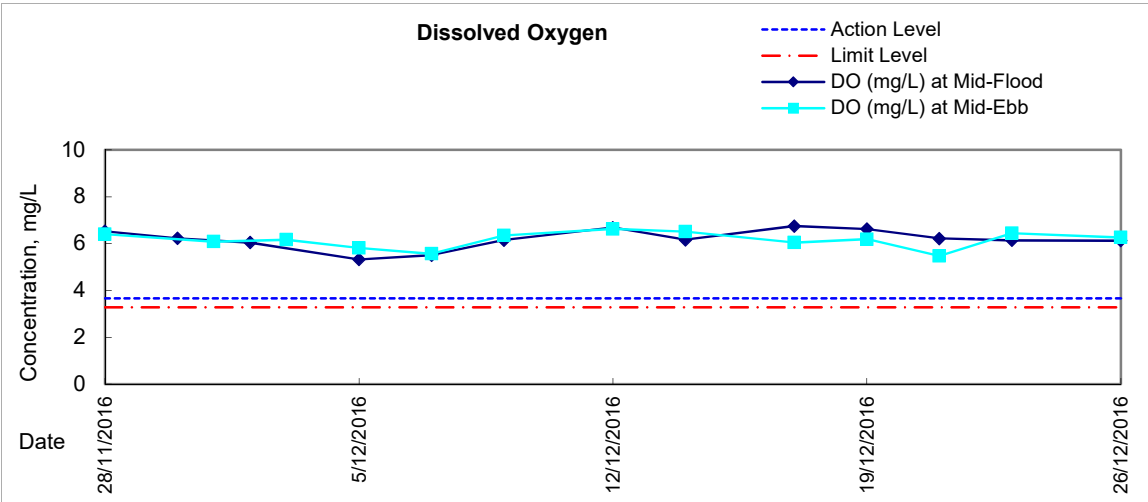



# Graphic Presentation of Water Quality Result of C7 - Windsor House

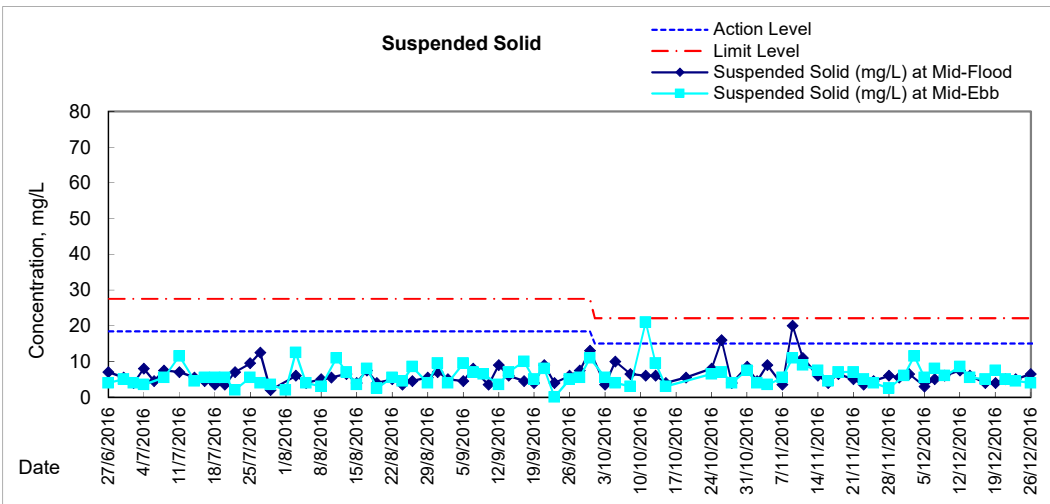
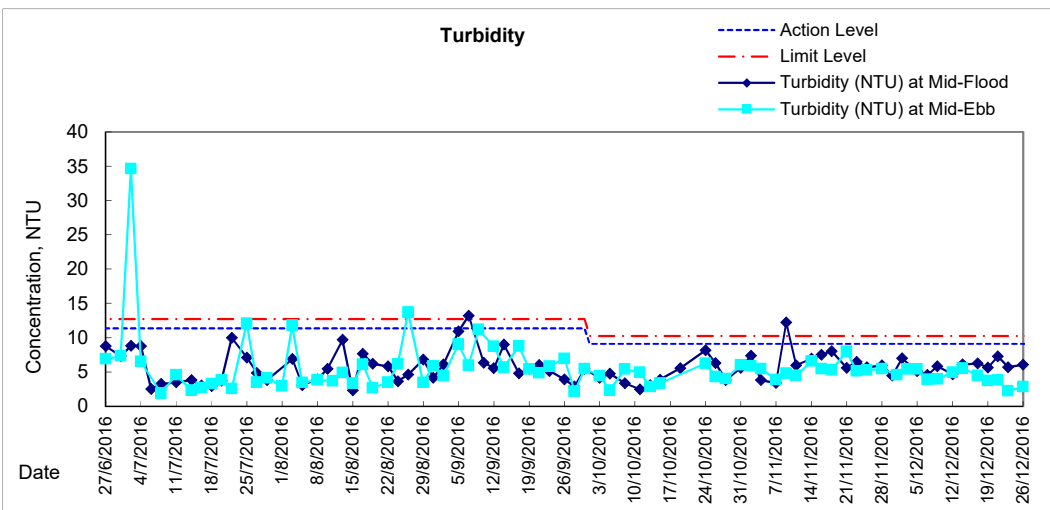
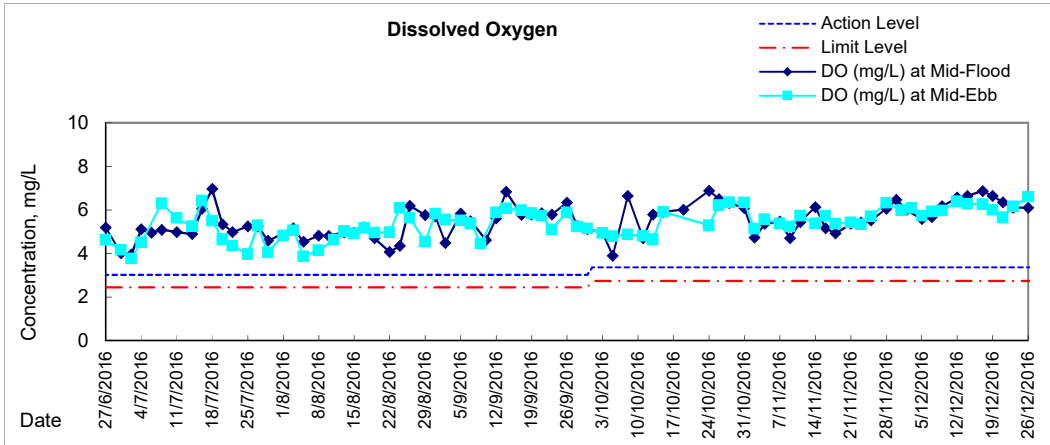



**Water Monitoring Result at C6 - Excelsior Hotel  
Mid-Flood Tide**

Date	Time	Weather Condition	Sampling Depth m		Water Temperature °C			pH			Salinity ppt		DO Saturation %			DO mg/L				
					Value	Average	Value	Average	Value	Average	Value	Average	Value	Average	Value	Average				
28/11/2016	17:45	Fine	Surface	1.0	22.80	22.80	22.8	8.11	8.11	8.1	28.40	28.40	28.4	69.1	68.8	69.0	5.50	4.98	5.24	
	-		Middle	2.0	-	-	-	-	-	-	-	-	-	-	-	-	-	-	-	-
	17:47		Bottom	3.0	22.70	22.70	22.7	8.11	8.11	8.1	28.62	28.62	28.6	81.0	80.0	80.5	5.92	5.84	5.88	
30/11/2016	-	Fine	Surface	-	-	-	-	-	-	-	-	-	-	-	-	-	-	-	-	
	16:25		Middle	1.5	22.90	22.90	22.9	8.09	8.09	8.1	26.34	26.34	26.3	71.9	72.6	72.3	5.31	5.36	5.34	
	-		Bottom	-	-	-	-	-	-	-	-	-	-	-	-	-	-	-	-	-
2/12/2016	-	Cloudy	Surface	-	-	-	-	-	-	-	-	-	-	-	-	-	-	-	-	
	19:02		Middle	1.5	22.20	22.20	22.2	8.09	8.09	8.1	30.41	30.41	30.4	75.9	76.6	76.3	5.55	5.59	5.57	
	-		Bottom	-	-	-	-	-	-	-	-	-	-	-	-	-	-	-	-	-
5/12/2016	-	Cloudy	Surface	-	-	-	-	-	-	-	-	-	-	-	-	-	-	-	-	
	7:52		Middle	1.0	22.90	22.90	22.9	7.97	7.97	8.0	26.84	26.84	26.8	54.0	54.4	54.2	4.05	4.06	4.06	
	-		Bottom	-	-	-	-	-	-	-	-	-	-	-	-	-	-	-	-	-
7/12/2016	-	Fine	Surface	-	-	-	-	-	-	-	-	-	-	-	-	-	-	-	-	
	16:35		Middle	1.5	21.80	21.80	21.8	8.01	8.01	8.0	24.48	24.48	24.5	58.8	61.5	60.2	4.47	4.70	4.59	
	-		Bottom	-	-	-	-	-	-	-	-	-	-	-	-	-	-	-	-	-
9/12/2016	16:25	Fine	Surface	1.0	22.60	22.60	22.6	8.06	8.06	8.1	29.75	29.75	29.8	64.7	64.9	64.8	4.70	4.72	4.71	
	-		Middle	2.0	-	-	-	-	-	-	-	-	-	-	-	-	-	-	-	
	16:27		Bottom	3.0	22.70	22.70	22.7	8.07	8.07	8.1	29.91	29.91	29.9	81.0	80.7	80.9	5.89	5.86	5.88	
12/12/2016	17:00	Fine	Surface	1.0	22.40	22.40	22.4	8.21	8.21	8.2	29.94	29.94	29.9	89.6	85.0	87.3	6.35	6.21	6.28	
	-		Middle	2.0	-	-	-	-	-	-	-	-	-	-	-	-	-	-	-	
	17:02		Bottom	3.0	22.30	22.30	22.3	8.23	8.23	8.2	29.26	29.26	29.3	87.7	88.4	88.1	6.40	6.46	6.43	
14/12/2016	-	Fine	Surface	-	-	-	-	-	-	-	-	-	-	-	-	-	-	-	-	
	18:45		Middle	1.5	22.10	22.10	22.1	8.21	8.21	8.2	30.03	30.03	30.0	81.5	82.1	81.8	5.98	6.02	6.00	
	-		Bottom	-	-	-	-	-	-	-	-	-	-	-	-	-	-	-	-	-
17/12/2016	-	Fine	Surface	-	-	-	-	-	-	-	-	-	-	-	-	-	-	-	-	
	10:50		Middle	1.5	20.80	20.80	20.8	8.24	8.24	8.2	29.05	29.05	29.1	78.7	79.3	79.0	5.94	5.99	5.97	
	-		Bottom	-	-	-	-	-	-	-	-	-	-	-	-	-	-	-	-	-
19/12/2016	-	Fine	Surface	-	-	-	-	-	-	-	-	-	-	-	-	-	-	-	-	
	14:05		Middle	1.5	22.10	22.10	22.1	8.18	8.18	8.2	29.55	29.55	29.6	72.6	73.8	73.2	5.33	5.43	5.38	
	-		Bottom	-	-	-	-	-	-	-	-	-	-	-	-	-	-	-	-	-
21/12/2016	-	Cloudy	Surface	-	-	-	-	-	-	-	-	-	-	-	-	-	-	-	-	
	10:05		Middle	1.5	22.20	22.20	22.2	8.03	8.03	8.0	28.88	28.88	28.9	68.7	68.0	68.4	5.06	5.01	5.04	
	-		Bottom	-	-	-	-	-	-	-	-	-	-	-	-	-	-	-	-	-
23/12/2016	14:53	Fine	Surface	1.0	22.30	22.38	22.3	8.06	8.06	8.1	29.22	29.22	29.2	71.4	71.0	71.2	5.23	5.20	5.22	
	-		Middle	2.0	-	-	-	-	-	-	-	-	-	-	-	-	-	-	-	
	14:55		Bottom	3.0	22.10	22.10	22.1	8.07	8.07	8.1	29.74	29.74	29.7	82.4	81.8	82.1	6.04	6.00	6.02	
26/12/2016	-	Cloudy	Surface	-	-	-	-	-	-	-	-	-	-	-	-	-	-	-	-	
	18:20		Middle	1.5	21.80	21.80	21.8	7.91	7.91	7.9	29.58	29.58	29.6	75.2	75.3	75.3	5.56	5.56	5.56	
	-		Bottom	-	-	-	-	-	-	-	-	-	-	-	-	-	-	-	-	-

Remarks:  
Single underline denotes exceedance over Action Level.  
Double underline denotes exceedance over Limit Level.



**Water Monitoring Result at Ex-WPCWA SW - South-western corners of ex-Public Cargo Works Area  
Mid-Flood Tide**

Date	Time	Weather Condition	Sampling Depth m		Water Temperature °C			pH			Salinity ppt		DO Saturation %			DO mg/L			
					Value	Average	Value	Average	Value	Average	Value	Average	Value	Average					
28/11/2016	-	Fine	Surface	-	-	-	-	-	-	-	-	-	-	-	-	-	-	-	
	16:16		Middle	1.5	23.10	23.10	23.1	8.16	8.16	8.2	28.85	28.85	28.9	74.0	74.1	74.1	5.37	5.37	5.37
	-		Bottom	-	-	-	-	-	-	-	-	-	-	-	-	-	-	-	-
30/11/2016	-	Fine	Surface	-	-	-	-	-	-	-	-	-	-	-	-	-	-	-	
	15:53		Middle	1.5	22.90	22.90	22.9	8.02	8.02	8.0	22.38	22.38	22.4	62.3	62.1	62.2	4.70	4.69	4.70
	-		Bottom	-	-	-	-	-	-	-	-	-	-	-	-	-	-	-	-
2/12/2016	-	Cloudy	Surface	-	-	-	-	-	-	-	-	-	-	-	-	-	-	-	
	18:25		Middle	1.5	22.20	22.20	22.2	8.10	8.10	8.1	30.54	30.53	30.5	74.7	75.1	74.9	5.44	5.48	5.46
	-		Bottom	-	-	-	-	-	-	-	-	-	-	-	-	-	-	-	-
5/12/2016	-	Cloudy	Surface	-	-	-	-	-	-	-	-	-	-	-	-	-	-	-	
	8:30		Middle	1.5	23.10	23.10	23.1	7.96	7.96	8.0	28.02	28.02	28.0	63.4	63.7	63.6	4.62	4.64	4.63
	-		Bottom	-	-	-	-	-	-	-	-	-	-	-	-	-	-	-	-
7/12/2016	-	Fine	Surface	-	-	-	-	-	-	-	-	-	-	-	-	-	-	-	
	15:33		Middle	1.5	22.40	22.40	22.4	7.95	7.97	8.0	25.25	25.25	25.3	63.2	63.0	63.1	4.71	4.69	4.70
	-		Bottom	-	-	-	-	-	-	-	-	-	-	-	-	-	-	-	-
9/12/2016	-	Fine	Surface	-	-	-	-	-	-	-	-	-	-	-	-	-	-	-	
	15:33		Middle	1.5	23.10	23.10	23.1	8.05	8.05	8.1	27.84	27.84	27.8	65.8	66.3	66.0	4.79	4.82	4.81
	-		Bottom	-	-	-	-	-	-	-	-	-	-	-	-	-	-	-	-
12/12/2016	-	Fine	Surface	-	-	-	-	-	-	-	-	-	-	-	-	-	-	-	
	16:10		Middle	1.5	22.80	22.80	22.8	8.26	8.26	8.3	30.24	30.24	30.2	88.0	88.3	88.2	6.37	6.33	6.35
	-		Bottom	-	-	-	-	-	-	-	-	-	-	-	-	-	-	-	-
14/12/2016	-	Fine	Surface	-	-	-	-	-	-	-	-	-	-	-	-	-	-	-	
	17:55		Middle	1.5	22.30	22.30	22.3	8.14	8.14	8.1	28.61	28.61	28.6	72.0	72.6	72.3	5.30	5.36	5.33
	-		Bottom	-	-	-	-	-	-	-	-	-	-	-	-	-	-	-	-
17/12/2016	-	Fine	Surface	-	-	-	-	-	-	-	-	-	-	-	-	-	-	-	
	10:05		Middle	1.5	20.50	20.50	20.5	7.97	7.97	8.0	18.86	18.86	18.9	53.6	53.4	53.5	4.32	4.31	4.32
	-		Bottom	-	-	-	-	-	-	-	-	-	-	-	-	-	-	-	-
19/12/2016	-	Fine	Surface	-	-	-	-	-	-	-	-	-	-	-	-	-	-	-	
	11:25		Middle	1.5	22.00	22.00	22.0	7.97	7.97	8.0	23.40	23.40	23.4	54.2	53.3	53.8	4.13	4.07	4.10
	-		Bottom	-	-	-	-	-	-	-	-	-	-	-	-	-	-	-	-
21/12/2016	-	Cloudy	Surface	-	-	-	-	-	-	-	-	-	-	-	-	-	-	-	
	14:35		Middle	1.5	22.10	22.10	22.1	8.07	8.07	8.1	27.74	27.74	27.7	68.5	67.4	68.0	5.08	5.00	5.04
	-		Bottom	-	-	-	-	-	-	-	-	-	-	-	-	-	-	-	-
23/12/2016	-	Fine	Surface	-	-	-	-	-	-	-	-	-	-	-	-	-	-	-	
	14:20		Middle	1.5	22.10	22.10	22.1	8.13	8.13	8.1	27.79	27.79	27.8	70.2	70.2	70.2	5.21	5.21	5.21
	-		Bottom	-	-	-	-	-	-	-	-	-	-	-	-	-	-	-	-
26/12/2016	-	Cloudy	Surface	-	-	-	-	-	-	-	-	-	-	-	-	-	-	-	
	17:35		Middle	1.5	21.90	21.90	21.9	8.02	8.02	8.0	27.79	27.90	27.8	72.8	73.7	73.3	5.42	5.49	5.46
	-		Bottom	-	-	-	-	-	-	-	-	-	-	-	-	-	-	-	-

Remarks:  
Single underline denotes exceedance over Action Level.  
Double underline denotes exceedance over Limit Level.



**Water Monitoring Result at Ex-WPCWA SE - South-eastern corners of ex-Public Cargo Works Area  
Mid-Flood Tide**

Date	Time	Weather Condition	Sampling Depth m		Water Temperature °C			pH			Salinity ppt		DO Saturation %			DO mg/L				
					Value	Average	Value	Average	Value	Average	Value	Average	Value	Average	Value	Average				
28/11/2016	16:18	Fine	Surface	1.0	22.80	22.80	22.8	8.16	8.16	8.2	28.32	28.32	28.3	75.9	75.4	75.7	5.55	5.52	5.54	
	-		Middle	2.0	-	-	-	-	-	-	-	-	-	-	-	-	-	-	-	-
	16:20		Bottom	3.0	22.50	22.50	22.5	8.19	8.19	8.2	29.23	29.23	29.2	82.6	82.5	82.6	6.04	6.04	6.04	
30/11/2016	16:00	Fine	Surface	1.0	22.80	22.80	22.8	8.08	8.08	8.1	25.70	25.70	25.7	73.1	73.4	73.3	5.43	5.45	5.44	
	-		Middle	2.0	-	-	-	-	-	-	-	-	-	-	-	-	-	-	-	-
	16:02		Bottom	3.0	22.30	22.30	22.3	8.06	8.06	8.1	23.03	23.03	23.0	83.4	83.2	83.3	6.32	6.31	6.32	
2/12/2016	18:33	Cloudy	Surface	1.0	22.20	22.20	22.2	8.09	8.09	8.1	30.54	30.54	30.5	72.9	73.4	73.2	5.32	5.22	5.27	
	-		Middle	2.0	-	-	-	-	-	-	-	-	-	-	-	-	-	-	-	-
	18:34		Bottom	3.0	22.20	22.20	22.2	8.09	8.09	8.1	30.55	30.55	30.6	77.4	76.5	77.0	5.63	5.54	5.59	
5/12/2016	8:33	Cloudy	Surface	1.0	23.10	23.10	23.1	7.96	7.96	8.0	28.02	28.02	28.0	63.7	63.9	63.8	4.64	4.66	4.65	
	-		Middle	2.0	-	-	-	-	-	-	-	-	-	-	-	-	-	-	-	-
	8:34		Bottom	3.0	23.10	23.10	23.1	7.96	7.96	8.0	28.02	28.02	28.0	77.0	76.6	76.8	5.58	5.50	5.54	
7/12/2016	15:43	Fine	Surface	1.0	22.20	22.20	22.2	7.97	7.97	8.0	24.92	24.92	24.9	70.8	70.7	70.8	5.32	5.31	5.32	
	-		Middle	2.0	-	-	-	-	-	-	-	-	-	-	-	-	-	-	-	-
	15:44		Bottom	3.0	22.00	22.00	22.0	7.95	7.95	8.0	25.01	25.01	25.0	72.1	72.7	72.4	5.42	5.45	5.44	
9/12/2016	15:35	Fine	Surface	1.0	22.90	22.90	22.9	8.07	8.07	8.1	28.68	28.68	28.7	69.4	69.7	69.6	5.05	5.07	5.06	
	-		Middle	2.0	-	-	-	-	-	-	-	-	-	-	-	-	-	-	-	-
	15:37		Bottom	3.0	22.70	22.70	22.7	8.07	8.07	8.1	27.97	27.97	28.0	73.6	74.8	74.2	5.41	5.49	5.45	
12/12/2016	16:12	Fine	Surface	1.0	22.50	22.50	22.5	8.24	8.24	8.2	29.30	29.30	29.3	82.8	81.8	82.3	6.04	5.97	6.01	
	-		Middle	2.0	-	-	-	-	-	-	-	-	-	-	-	-	-	-	-	-
	16:14		Bottom	3.0	22.30	22.30	22.3	8.26	8.26	8.3	29.88	29.88	29.9	87.4	81.2	84.3	6.38	6.37	6.38	
14/12/2016	17:57	Fine	Surface	1.0	22.30	22.30	22.3	8.18	8.18	8.2	28.98	28.98	29.0	79.3	78.5	78.9	5.82	5.76	5.79	
	-		Middle	2.0	-	-	-	-	-	-	-	-	-	-	-	-	-	-	-	-
	17:59		Bottom	3.0	22.20	22.20	22.2	8.21	8.21	8.2	29.92	29.92	29.9	82.6	82.5	82.6	6.05	6.04	6.05	
17/12/2016	10:10	Fine	Surface	1.0	20.20	20.20	20.2	8.19	8.19	8.2	27.38	27.38	27.4	79.1	80.0	79.6	6.10	6.17	6.14	
	-		Middle	2.0	-	-	-	-	-	-	-	-	-	-	-	-	-	-	-	-
	10:17		Bottom	3.0	20.10	20.10	20.1	8.14	8.14	8.1	24.63	24.63	24.6	69.1	69.2	69.2	5.43	5.44	5.44	
19/12/2016	11:30	Fine	Surface	1.0	21.80	21.80	21.8	8.13	8.13	8.1	27.64	27.64	27.6	69.7	69.9	69.8	5.21	5.22	5.22	
	-		Middle	2.0	-	-	-	-	-	-	-	-	-	-	-	-	-	-	-	-
	11:32		Bottom	3.0	21.80	21.80	21.8	8.15	8.15	8.2	27.07	27.07	27.1	77.1	78.3	77.7	5.77	5.87	5.82	
21/12/2016	14:38	Cloudy	Surface	1.0	22.00	22.00	22.0	8.02	8.02	8.0	25.41	25.41	25.4	63.7	62.1	62.9	4.80	4.68	4.74	
	-		Middle	2.0	-	-	-	-	-	-	-	-	-	-	-	-	-	-	-	-
	14:40		Bottom	3.0	21.90	21.90	21.9	8.13	8.13	8.1	29.24	29.24	29.2	75.3	75.3	75.3	5.56	5.56	5.56	
23/12/2016	14:22	Fine	Surface	1.0	22.00	22.00	22.0	8.12	8.12	8.1	26.26	26.26	26.3	69.6	68.1	68.9	5.22	5.16	5.19	
	-		Middle	2.0	-	-	-	-	-	-	-	-	-	-	-	-	-	-	-	-
	14:24		Bottom	3.0	21.80	21.80	21.8	8.15	8.15	8.2	28.40	28.40	28.4	73.5	73.7	73.6	5.47	5.48	5.48	
26/12/2016	17:40	Cloudy	Surface	1.0	21.90	21.90	21.9	8.00	8.00	8.0	28.01	28.01	28.0	71.4	71.7	71.6	5.31	5.34	5.33	
	-		Middle	2.0	-	-	-	-	-	-	-	-	-	-	-	-	-	-	-	-
	17:41		Bottom	3.0	21.90	21.90	21.9	7.99	7.99	8.0	28.01	28.01	28.0	74.6	75.2	74.9	5.55	5.60	5.58	

Remarks:  
Single underline denotes exceedance over Action Level.  
Double underline denotes exceedance over Limit Level.



**Water Monitoring Result at C6 - Excelsior Hotel  
Mid-Ebb Tide**

Date	Time	Weather Condition	Sampling Depth		Water Temperature				pH		Salinity		DO Saturation		DO				
					°C				-		ppt		%		mg/L				
			m	Value	Average	Value	Average	Value	Average	Value	Average	Value	Average	Value	Average				
28/11/2016	-	Fine	Surface	-	-	-	-	-	-	-	-	-	-	-	-	-	-	-	
	12:10		Middle	1.5	23.30	23.30	23.3	8.12	8.12	8.1	28.89	28.89	28.9	87.2	86.6	86.9	4.86	4.82	4.84
	-		Bottom	-	-	-	-	-	-	-	-	-	-	-	-	-	-	-	-
1/12/2016	-	Cloudy	Surface	-	-	-	-	-	-	-	-	-	-	-	-	-	-	-	
	0:40		Middle	1.5	20.60	20.60	20.6	7.94	7.94	7.9	24.50	24.50	24.5	64.0	63.0	63.5	4.75	4.65	4.70
	-		Bottom	-	-	-	-	-	-	-	-	-	-	-	-	-	-	-	-
3/12/2016	-	Cloudy	Surface	-	-	-	-	-	-	-	-	-	-	-	-	-	-	-	
	0:41		Middle	1.5	21.50	21.50	21.5	8.07	8.07	8.1	29.87	29.87	29.9	73.6	74.9	74.3	5.47	5.56	5.52
	-		Bottom	-	-	-	-	-	-	-	-	-	-	-	-	-	-	-	-
5/12/2016	-	Cloudy	Surface	-	-	-	-	-	-	-	-	-	-	-	-	-	-	-	
	2:40		Middle	1.0	22.70	22.70	22.7	7.86	7.86	7.9	21.82	21.82	21.8	61.8	61.2	61.5	4.47	4.43	4.45
	-		Bottom	-	-	-	-	-	-	-	-	-	-	-	-	-	-	-	-
7/12/2016	-	Fine	Surface	-	-	-	-	-	-	-	-	-	-	-	-	-	-	-	
	3:03		Middle	1.5	20.30	20.30	20.3	7.99	7.99	8.0	23.82	23.82	23.8	42.7	43.6	43.2	3.38	3.43	3.41
	-		Bottom	-	-	-	-	-	-	-	-	-	-	-	-	-	-	-	-
9/12/2016	-	Fine	Surface	-	-	-	-	-	-	-	-	-	-	-	-	-	-	-	
	5:00		Middle	1.5	19.90	19.90	19.9	7.97	7.97	8.0	24.38	24.38	24.4	48.8	49.0	48.9	3.89	3.90	3.90
	-		Bottom	-	-	-	-	-	-	-	-	-	-	-	-	-	-	-	-
12/12/2016	-	Fine	Surface	-	-	-	-	-	-	-	-	-	-	-	-	-	-	-	
	12:10		Middle	1.5	22.70	22.70	22.7	8.10	8.10	8.1	28.48	24.48	26.5	64.7	64.4	64.6	4.73	4.71	4.72
	-		Bottom	-	-	-	-	-	-	-	-	-	-	-	-	-	-	-	-
14/12/2016	-	Fine	Surface	-	-	-	-	-	-	-	-	-	-	-	-	-	-	-	
	14:30		Middle	1.5	23.60	23.60	23.6	8.18	8.18	8.2	29.58	29.58	29.6	83.3	83.4	83.4	5.96	5.96	5.96
	-		Bottom	-	-	-	-	-	-	-	-	-	-	-	-	-	-	-	-
17/12/2016	-	Fine	Surface	-	-	-	-	-	-	-	-	-	-	-	-	-	-	-	
	3:02		Middle	1.5	19.50	19.50	19.5	7.99	7.99	8.0	24.58	24.58	24.6	66.1	66.4	66.3	5.25	5.28	5.27
	-		Bottom	-	-	-	-	-	-	-	-	-	-	-	-	-	-	-	-
19/12/2016	-	Fine	Surface	-	-	-	-	-	-	-	-	-	-	-	-	-	-	-	
	3:20		Middle	1.0	20.20	20.20	20.2	7.96	7.96	8.0	23.58	23.58	23.6	64.4	65.2	64.8	4.68	4.72	4.70
	-		Bottom	-	-	-	-	-	-	-	-	-	-	-	-	-	-	-	-
21/12/2016	-	Cloudy	Surface	-	-	-	-	-	-	-	-	-	-	-	-	-	-	-	
	3:23		Middle	1.0	21.60	21.60	21.6	7.96	7.96	8.0	22.75	22.75	22.8	43.8	44.0	43.9	3.38	3.39	3.39
	-		Bottom	-	-	-	-	-	-	-	-	-	-	-	-	-	-	-	-
23/12/2016	-	Cloudy	Surface	-	-	-	-	-	-	-	-	-	-	-	-	-	-	-	
	21:16		Middle	1.0	19.80	19.80	19.8	7.79	7.79	7.8	29.43	29.43	29.4	72.7	72.8	72.8	5.57	5.58	5.58
	-		Bottom	-	-	-	-	-	-	-	-	-	-	-	-	-	-	-	-
26/12/2016	-	Cloudy	Surface	-	-	-	-	-	-	-	-	-	-	-	-	-	-	-	
	23:45		Middle	1.0	20.30	20.30	20.3	7.93	7.93	7.9	25.77	25.77	25.8	70.6	70.9	70.8	5.82	5.85	5.84
	-		Bottom	-	-	-	-	-	-	-	-	-	-	-	-	-	-	-	-

Remarks:  
Single underline denotes exceedance over Action Level.  
Double underline denotes exceedance over Limit Level.



**Water Monitoring Result at Ex-WPCWA SW - South-western corners of ex-Public Cargo Works Area  
Mid-Ebb Tide**

Date	Time	Weater Condition	Sampling Depth		Water Temperature			pH			Salinity		DO Saturation			DO			
			m	°C			-		ppt		%		mg/L						
				Value	Average		Value	Average	Value	Average	Value	Average	Value	Average					
28/11/2016	-	Fine	Surface	-	-	-	-	-	-	-	-	-	-	-	-	-	-	-	
	11:38		Middle	1.5	23.00	23.00	23.0	8.09	8.09	8.1	25.47	25.47	25.5	65.5	65.4	65.5	4.86	4.85	4.86
	-		Bottom	-	-	-	-	-	-	-	-	-	-	-	-	-	-	-	-
1/12/2016	-	z	Surface	-	-	-	-	-	-	-	-	-	-	-	-	-	-	-	
	1:41		Middle	1.5	20.40	20.40	20.4	8.02	8.02	8.0	23.33	23.33	23.3	58.0	58.2	58.1	4.56	4.57	4.57
	-		Bottom	-	-	-	-	-	-	-	-	-	-	-	-	-	-	-	-
3/12/2016	-	Cloudy	Surface	-	-	-	-	-	-	-	-	-	-	-	-	-	-	-	
	0:20		Middle	1.5	21.50	21.50	21.5	8.13	8.13	8.1	29.41	29.41	29.4	74.1	74.5	74.3	5.51	5.54	5.53
	-		Bottom	-	-	-	-	-	-	-	-	-	-	-	-	-	-	-	-
5/12/2016	-	Cloudy	Surface	-	-	-	-	-	-	-	-	-	-	-	-	-	-	-	
	4:33		Middle	1.5	22.70	22.70	22.7	8.13	8.13	8.1	21.89	21.91	21.9	51.2	51.4	51.3	3.91	3.93	3.92
	-		Bottom	-	-	-	-	-	-	-	-	-	-	-	-	-	-	-	-
7/12/2016	-	Fine	Surface	-	-	-	-	-	-	-	-	-	-	-	-	-	-	-	
	4:03		Middle	1.5	20.30	20.30	20.3	8.20	8.20	8.2	21.57	21.57	21.6	64.4	63.1	63.8	4.87	4.85	4.86
	-		Bottom	-	-	-	-	-	-	-	-	-	-	-	-	-	-	-	-
9/12/2016	-	Fine	Surface	-	-	-	-	-	-	-	-	-	-	-	-	-	-	-	
	7:50		Middle	1.5	20.00	19.90	20.0	7.93	7.93	7.9	27.53	27.53	27.5	62.8	62.9	62.9	4.86	4.87	4.87
	-		Bottom	-	-	-	-	-	-	-	-	-	-	-	-	-	-	-	-
12/12/2016	-	Fine	Surface	-	-	-	-	-	-	-	-	-	-	-	-	-	-	-	
	11:30		Middle	1.5	22.50	22.50	22.5	8.12	8.12	8.1	26.50	26.50	26.5	70.2	70.0	70.1	5.21	5.20	5.21
	-		Bottom	-	-	-	-	-	-	-	-	-	-	-	-	-	-	-	-
14/12/2016	-	Fine	Surface	-	-	-	-	-	-	-	-	-	-	-	-	-	-	-	
	13:45		Middle	1.5	23.50	23.50	23.5	8.08	8.08	8.1	25.77	25.77	25.8	69.6	70.5	70.1	5.11	5.18	5.15
	-		Bottom	-	-	-	-	-	-	-	-	-	-	-	-	-	-	-	-
17/12/2016	-	Fine	Surface	-	-	-	-	-	-	-	-	-	-	-	-	-	-	-	
	2:24		Middle	1.5	19.80	19.80	19.8	8.08	8.08	8.1	24.70	24.70	24.7	50.7	51.3	51.0	4.00	4.05	4.03
	-		Bottom	-	-	-	-	-	-	-	-	-	-	-	-	-	-	-	-
19/12/2016	-	Fine	Surface	-	-	-	-	-	-	-	-	-	-	-	-	-	-	-	
	5:07		Middle	1.5	20.40	20.40	20.4	7.94	7.94	7.9	25.94	25.94	25.9	66.9	67.4	67.2	5.19	5.23	5.21
	-		Bottom	-	-	-	-	-	-	-	-	-	-	-	-	-	-	-	-
21/12/2016	-	Cloudy	Surface	-	-	-	-	-	-	-	-	-	-	-	-	-	-	-	
	4:22		Middle	1.5	21.70	21.70	21.7	8.10	8.10	8.1	24.46	24.46	24.5	56.9	57.2	57.1	4.31	4.36	4.34
	-		Bottom	-	-	-	-	-	-	-	-	-	-	-	-	-	-	-	-
23/12/2016	-	Cloudy	Surface	-	-	-	-	-	-	-	-	-	-	-	-	-	-	-	
	22:35		Middle	1.5	19.50	19.50	19.5	7.94	7.94	7.9	25.60	25.60	25.6	59.8	60.3	60.1	4.71	4.75	4.73
	-		Bottom	-	-	-	-	-	-	-	-	-	-	-	-	-	-	-	-
26/12/2016	-	Cloudy	Surface	-	-	-	-	-	-	-	-	-	-	-	-	-	-	-	
	23:00		Middle	1.5	20.00	20.00	20.0	8.04	8.04	8.0	27.17	27.17	27.2	58.0	58.7	58.4	4.85	4.92	4.89
	-		Bottom	-	-	-	-	-	-	-	-	-	-	-	-	-	-	-	-

Remarks:  
Single underline denotes exceedance over Action Level.  
Double underline denotes exceedance over Limit Level.





**Water Monitoring Result at Ex-WPCWA SE - South-eastern corners of ex-Public Cargo Works Area  
Mid-Ebb Tide**

Date	Time	Weather Condition	Sampling Depth		Water Temperature			pH			Salinity		DO Saturation			DO			
			m		°C		-		ppt		%		mg/L						
					Value	Average	Value	Average	Value	Average	Value	Average	Value	Average					
28/11/2016	11:40	Fine	Surface	1.0	22.50	22.50	22.5	8.04	8.04	8.0	31.23	31.27	31.3	66.2	65.4	65.8	4.96	4.90	4.93
	-		Middle	2.0	-	-	-	-	-	-	-	-	-	-	-	-	-	-	-
	11:42		Bottom	3.0	22.60	22.60	22.6	8.16	8.16	8.2	29.08	29.08	29.1	82.1	81.8	82.0	6.01	5.99	6.00
1/12/2016	1:45	Cloudy	Surface	1.0	20.40	20.40	20.4	8.00	8.00	8.0	23.35	23.35	23.4	59.3	59.9	59.6	4.66	4.71	4.69
	-		Middle	2.0	-	-	-	-	-	-	-	-	-	-	-	-	-	-	
	1:46		Bottom	3.0	20.40	20.40	20.4	8.00	8.00	8.0	23.35	23.35	23.4	76.0	75.4	75.7	5.64	5.59	5.62
3/12/2016	0:23	Cloudy	Surface	1.0	21.50	21.50	21.5	8.11	8.11	8.1	29.42	29.42	29.4	74.9	75.0	75.0	5.57	5.58	5.58
	-		Middle	2.0	-	-	-	-	-	-	-	-	-	-	-	-	-	-	
	0:24		Bottom	3.0	21.50	21.80	21.7	8.10	8.10	8.1	29.42	29.42	29.4	75.3	75.2	75.3	5.60	5.60	5.60
5/12/2016	4:36	Cloudy	Surface	1.0	22.70	22.70	22.7	7.92	7.92	7.9	21.92	21.92	21.9	64.1	66.7	65.4	4.63	4.82	4.73
	-		Middle	2.0	-	-	-	-	-	-	-	-	-	-	-	-	-	-	
	4:37		Bottom	3.0	22.80	22.80	22.8	7.90	7.90	7.9	21.92	21.92	21.9	75.8	76.8	76.3	5.48	5.55	5.52
7/12/2016	4:10	Fine	Surface	1.0	20.30	20.30	20.3	8.11	8.11	8.1	21.57	21.57	21.6	66.6	68.0	67.3	5.05	5.15	5.10
	-		Middle	2.0	-	-	-	-	-	-	-	-	-	-	-	-	-	-	
	4:11		Bottom	3.0	20.30	20.30	20.3	8.10	8.10	8.1	21.57	21.57	21.6	73.0	73.1	73.1	5.52	5.53	5.53
9/12/2016	7:54	Fine	Surface	1.0	19.90	19.90	19.9	7.93	7.93	7.9	27.53	27.53	27.5	61.7	62.1	61.9	4.78	4.81	4.80
	-		Middle	2.0	-	-	-	-	-	-	-	-	-	-	-	-	-	-	
	7:55		Bottom	3.0	19.90	19.90	19.9	7.92	7.92	7.9	27.53	27.53	27.5	72.5	73.0	72.8	5.49	5.53	5.51
12/12/2016	11:35	Fine	Surface	1.0	22.30	22.30	22.3	8.05	8.05	8.1	24.79	24.79	24.8	66.5	66.7	66.6	5.01	5.02	5.02
	-		Middle	2.0	-	-	-	-	-	-	-	-	-	-	-	-	-	-	
	11:37		Bottom	3.0	22.20	22.20	22.2	8.15	8.15	8.2	27.47	27.47	27.5	80.9	80.8	80.9	6.01	6.00	6.01
14/12/2016	13:47	Fine	Surface	1.0	23.00	23.00	23.0	8.06	8.06	8.1	25.21	25.21	25.2	67.3	67.3	67.3	4.99	4.99	4.99
	-		Middle	2.0	-	-	-	-	-	-	-	-	-	-	-	-	-	-	
	13:49		Bottom	3.0	22.70	22.70	22.7	8.14	8.14	8.1	27.03	27.53	27.3	89.7	78.8	84.3	5.86	5.80	5.83
17/12/2016	2:28	Fine	Surface	1.0	19.80	19.80	19.8	8.01	8.01	8.0	24.70	24.70	24.7	64.7	64.5	64.6	5.14	5.12	5.13
	-		Middle	2.0	-	-	-	-	-	-	-	-	-	-	-	-	-	-	
	2:29		Bottom	3.0	19.80	19.80	19.8	8.00	8.00	8.0	24.70	24.70	24.7	68.0	68.1	68.1	5.41	5.42	5.42
19/12/2016	5:12	Fine	Surface	1.0	20.40	20.40	20.4	7.94	7.94	7.9	25.95	25.95	26.0	66.4	67.1	66.8	5.15	5.20	5.18
	-		Middle	2.0	-	-	-	-	-	-	-	-	-	-	-	-	-	-	
	5:13		Bottom	3.0	20.40	20.40	20.4	7.93	7.93	7.9	25.96	25.96	26.0	70.0	70.7	70.4	5.43	5.47	5.45
21/12/2016	4:27	Cloudy	Surface	1.0	21.70	21.70	21.7	8.03	8.03	8.0	24.45	24.45	24.5	57.0	57.5	57.3	4.34	4.38	4.36
	-		Middle	2.0	-	-	-	-	-	-	-	-	-	-	-	-	-	-	
	4:28		Bottom	3.0	21.70	21.70	21.7	8.02	8.02	8.0	24.45	24.45	24.5	74.9	75.2	75.1	5.50	5.52	5.51
23/12/2016	22:40	Cloudy	Surface	1.0	19.60	19.60	19.6	7.92	7.92	7.9	25.59	25.59	25.6	60.3	61.4	60.9	4.75	4.84	4.80
	-		Middle	2.0	-	-	-	-	-	-	-	-	-	-	-	-	-	-	
	22:41		Bottom	3.0	19.60	19.60	19.6	7.89	7.89	7.9	25.59	25.59	25.6	72.9	71.4	72.2	5.59	5.48	5.54
26/12/2016	23:04	Cloudy	Surface	1.0	20.00	20.00	20.0	7.86	7.86	7.9	27.23	27.23	27.2	59.6	59.9	59.8	4.99	5.03	5.01
	-		Middle	2.0	-	-	-	-	-	-	-	-	-	-	-	-	-	-	
	23:05		Bottom	3.0	20.00	20.00	20.0	8.02	8.02	8.0	27.23	27.23	27.2	74.1	74.9	74.5	6.66	6.81	6.74

Remarks:  
Single underline denotes exceedance over Action Level.  
Double underline denotes exceedance over Limit Level.

### Graphic Presentation of Enhanced Water Monitoring Results (DO) at C6 - Excelsior Hotel

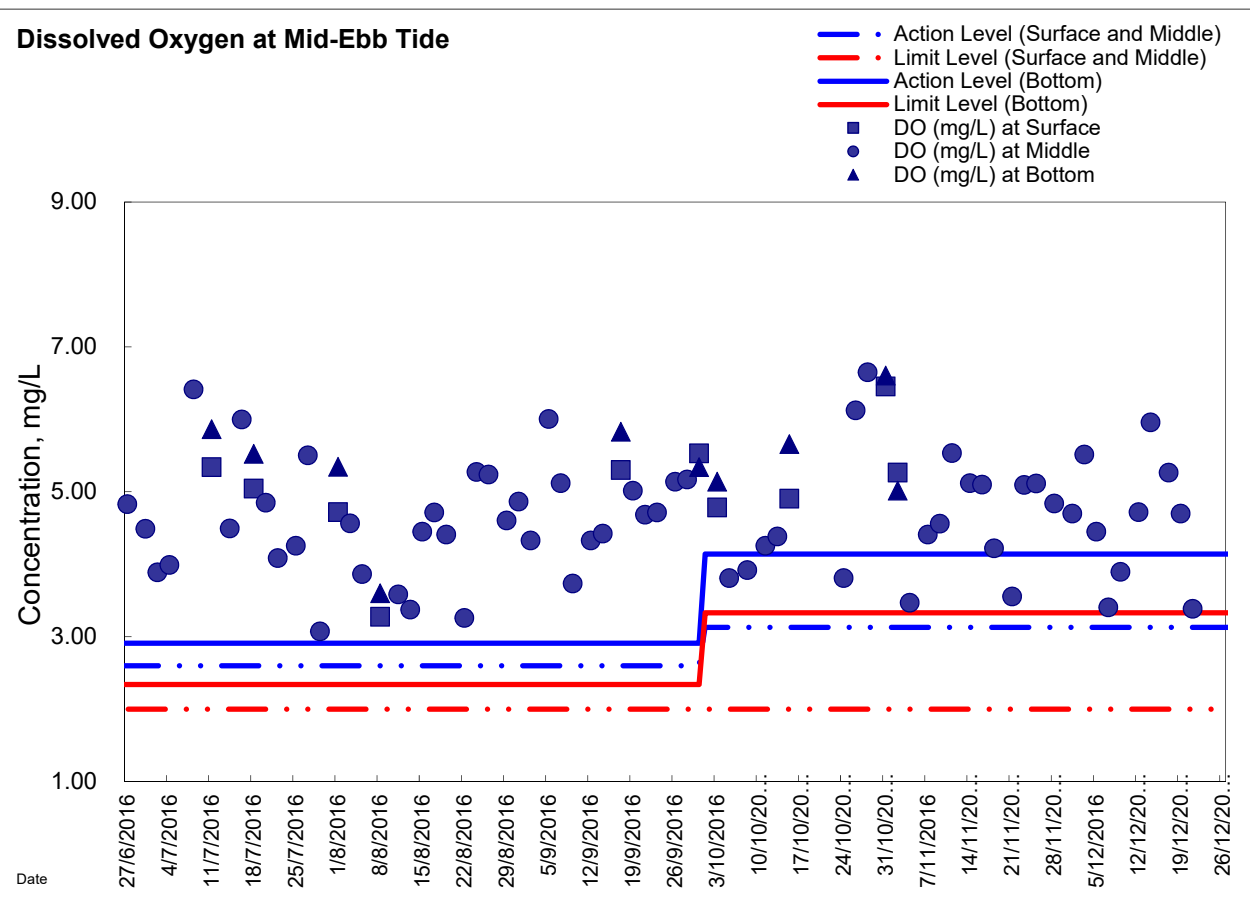
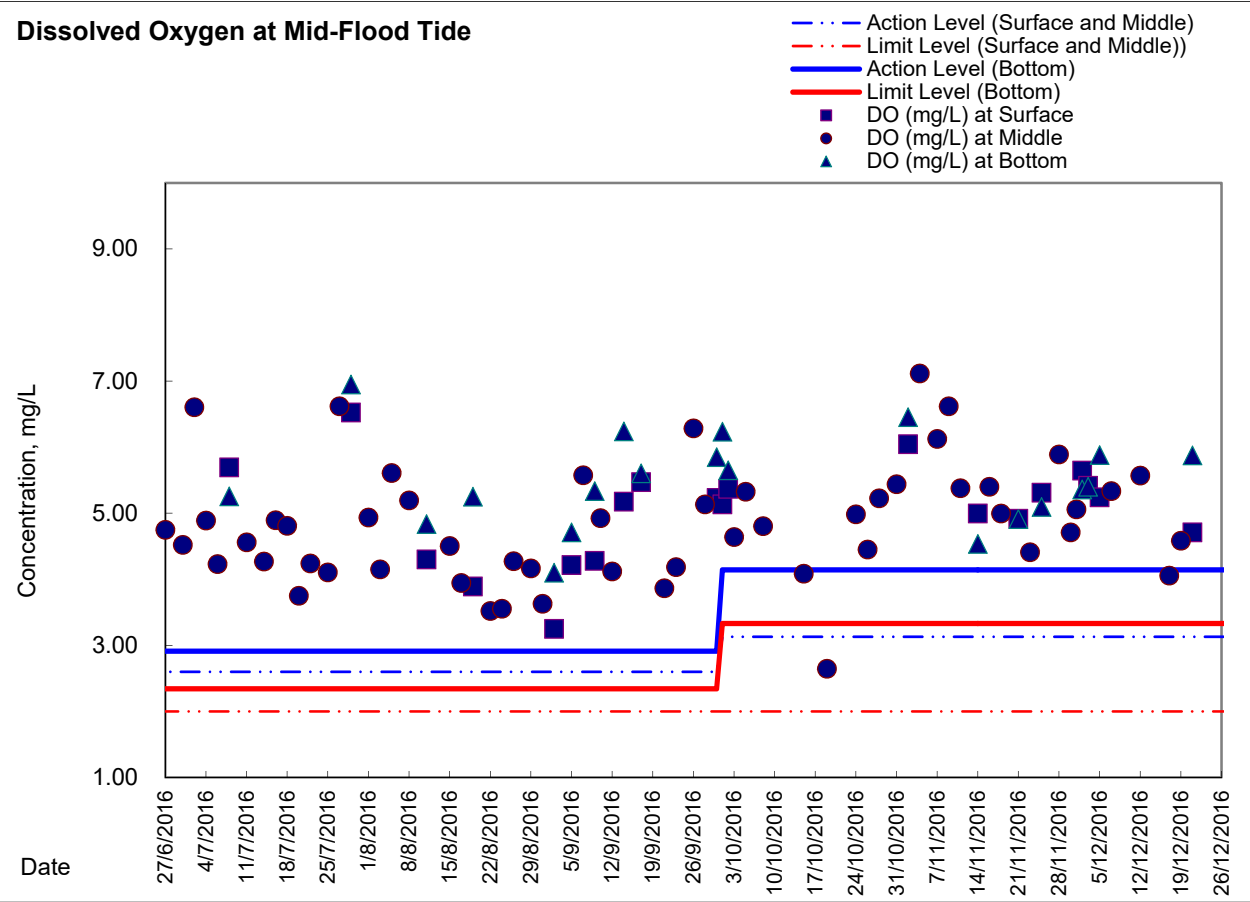



### Graphic Presentation of Enhanced Water Monitoring Results (DO) at Ex-WPCWA SW - South-western corners of ex-Public Cargo Works Area

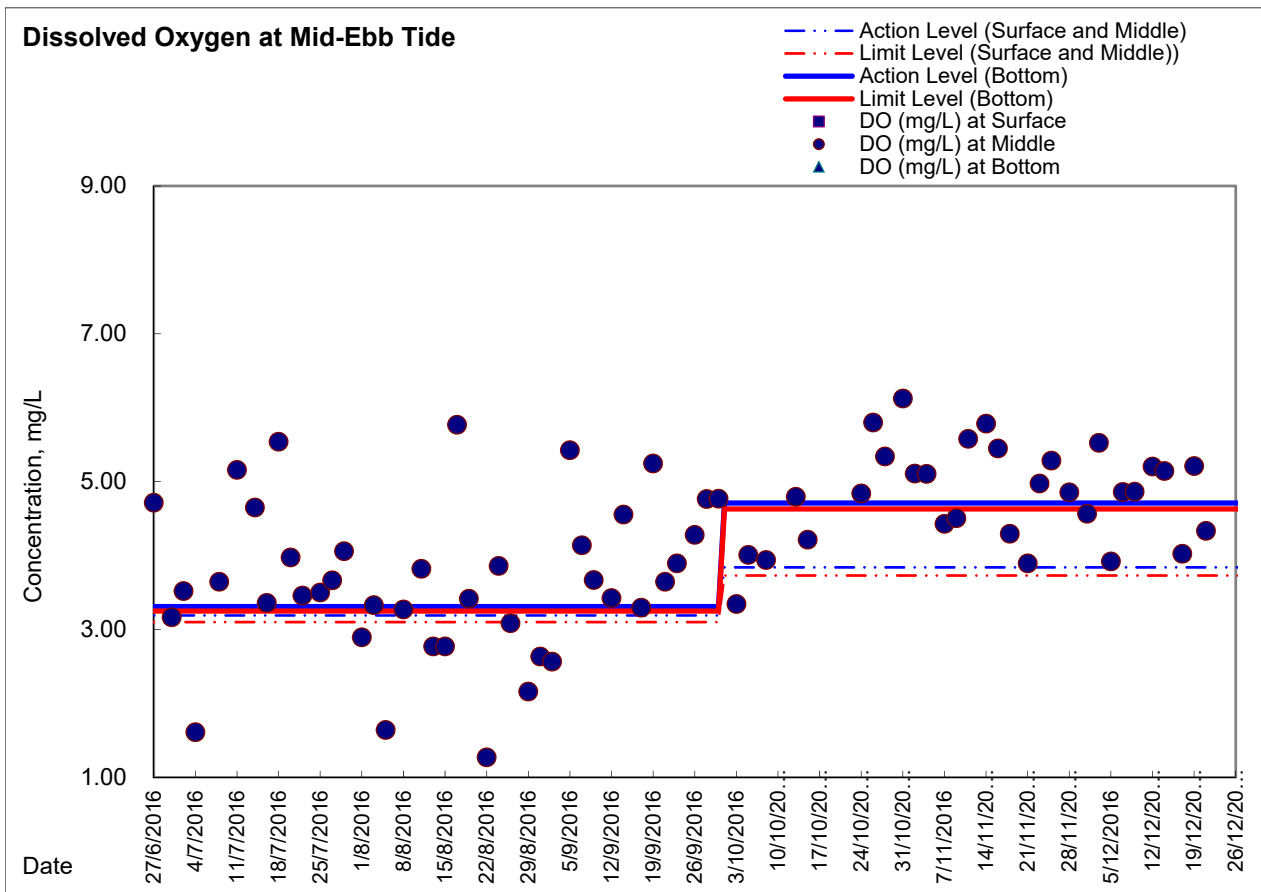
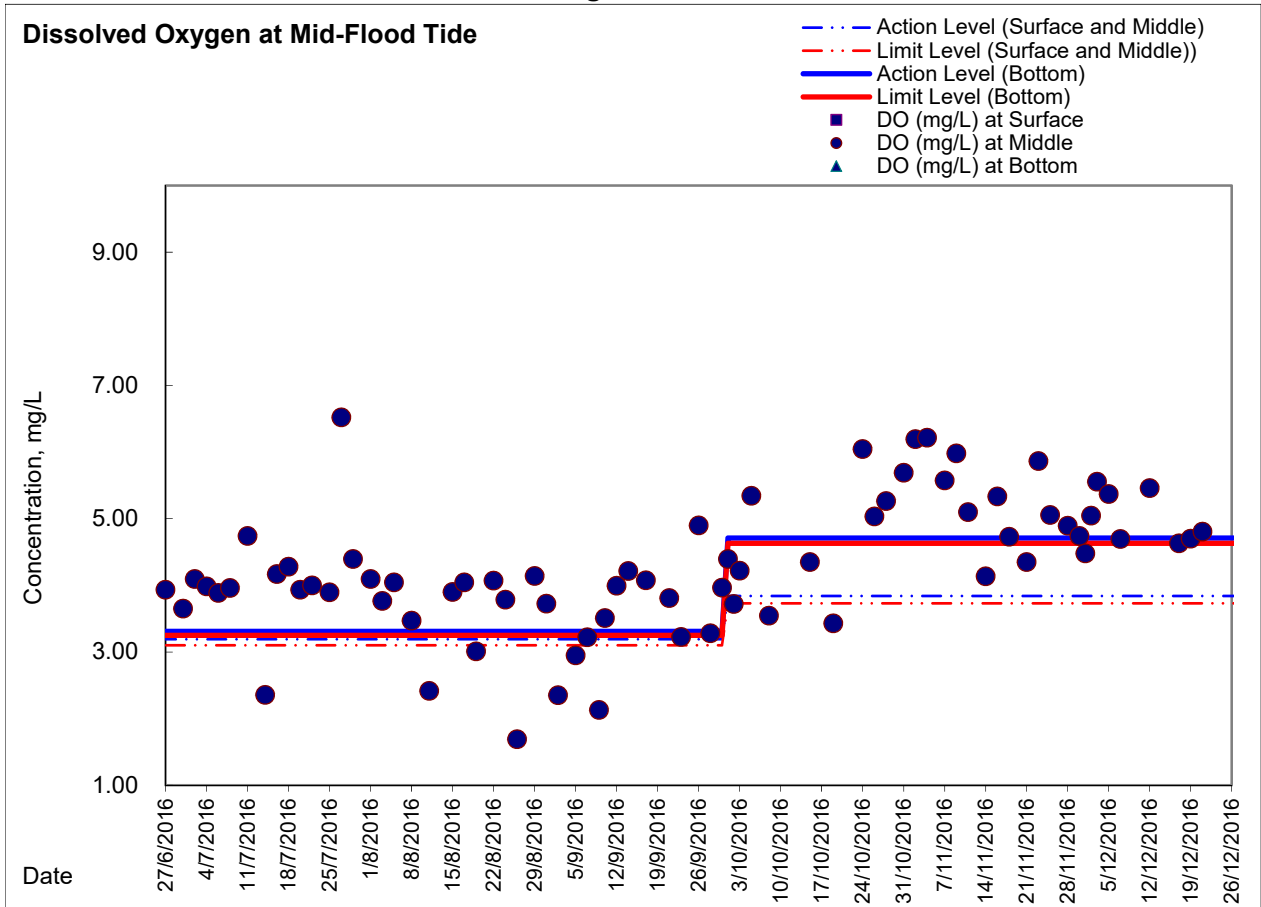



### Graphic Presentation of Enhanced Water Monitoring Results (DO) at Ex-WPCWA SE - South-eastern corners of ex-Public Cargo Works Area

